



the Power of US

YMCA OF THE TRIANGLE | Annual Report 2017

BRIDGING GAPS

At the Y, we believe communities are stronger when everyone has the opportunity to reach their full potential. Since our beginnings more than 160 years ago, volunteers, members and staff have fueled the good that is spread through our YMCA.

In 2017, our YMCA strengthened its impact on children, adults and families across the region through innovative programming and firmly grounded, evidence-based research.

Thanks to you, our work builds bridges, helps us find common ground with one another and allows us to serve others in new and important ways. And, our work has never been more critical.

The work we do together sets our YMCA apart from other organizations.

THIS IS THE POWER OF US.

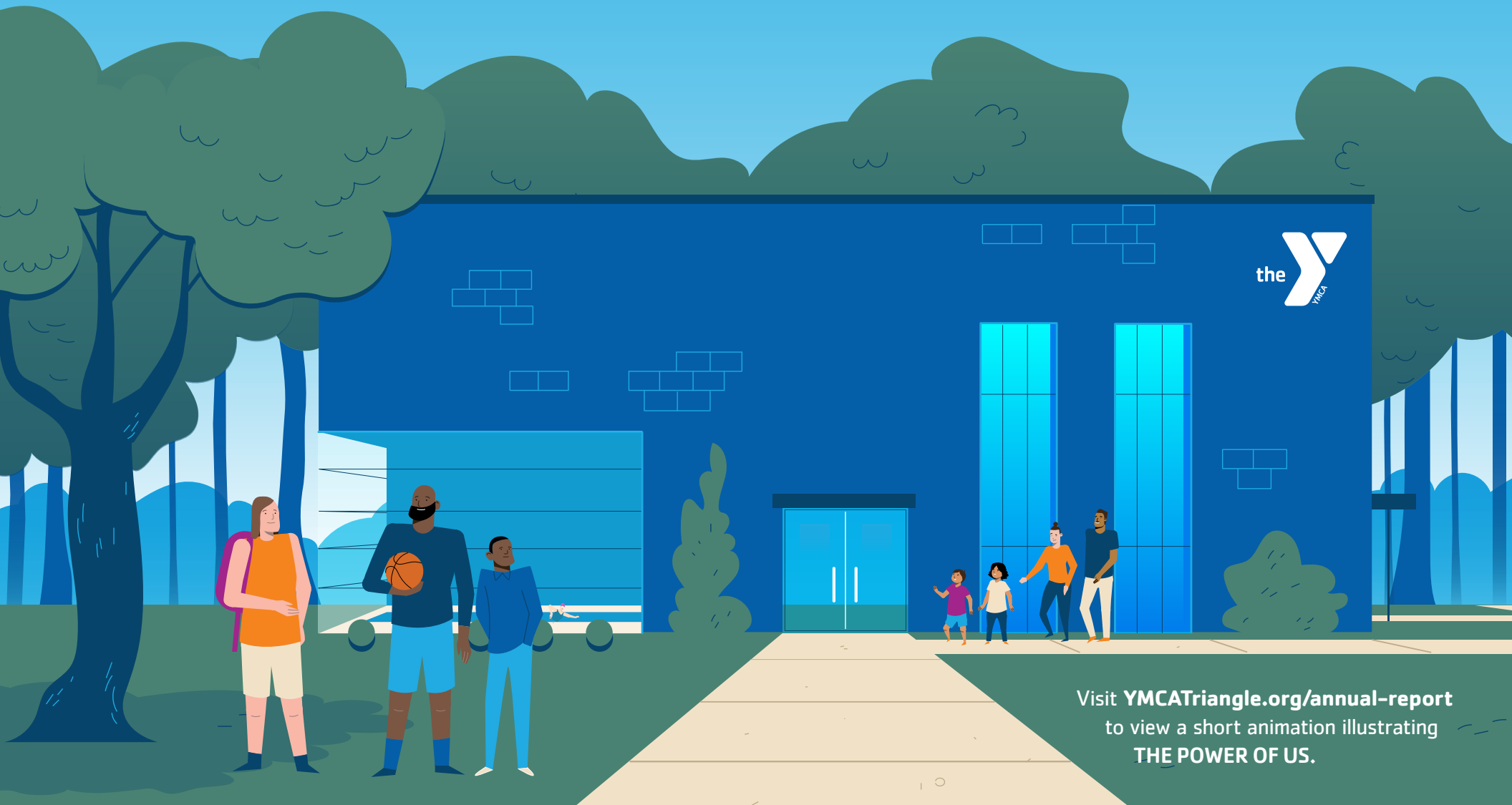

Visit [YMCATriangle.org/annual-report](https://ymcatriangle.org/annual-report)
to view a short animation illustrating
THE POWER OF US.

“It is important that we continue to open our doors wider to improve community health, to improve youth development through education and character development and to unify the community in our efforts to work together in social responsibility.”

—Doug McMillan, YMCA of the Triangle CEO



2017 SNAPSHOT



People served through **YMCA Programs**



Children served at **Summer Day Camp**



Children served through
YMCA Overnight Camps



Volunteers mobilized in service
through the YMCA

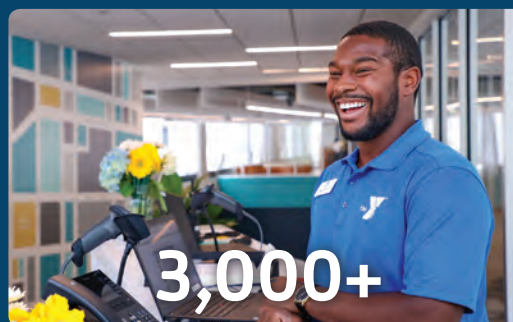

Staff work to further our Mission and
Cause across seven counties

CONTENTS

Youth Development.....	3
Healthy Living.....	5
Lifetime Achievement Award	7
Capital Projects.....	9
Capital Campaign Donors.....	13
Annual Campaign.....	17
The Chairman's Round Table.....	19
The Heritage Club.....	33
2017 Financial Report.....	36



"I learned leadership skills and basic life skills at the Y."

—Marietta, YMCA staff member & volunteer



Marietta and Haddy met in elementary school, but cemented their friendship in YMCA programs that included **Y Learning**, **swim lessons** and **Leaders Club**—programs that helped them achieve in the classroom and in life. Today, Marietta and Haddy are college students and **YMCA Summer Day Camp** counselors who are determined to be part of the next generation of positive change at the Y.

BRIDGING THE ACHIEVEMENT GAP

Our YMCA is committed to providing opportunities for all children in our region.

As a longtime leader in youth development, our YMCA partners with families, school systems and other organizations to improve educational readiness, engagement and outcomes for underserved communities through year-round achievement gap programs.

"The YMCA is helping us overcome a major challenge that many schools face. How do you fully meet the needs of all your students when they don't live near the school," said Derrick Evans, an area educator who currently serves as the principal at Salem Elementary School. "The YMCA provided opportunities that these children may never have otherwise received."

2017 YMCA OF THE TRIANGLE ACHIEVEMENT GAP

Y Learning

The YMCA of the Triangle's after school tutorial program, partners with local schools to identify and serve students who perform below grade level or who are at risk for performing below grade level. Each day, Y Learning sessions include literacy instruction from certified teachers, a healthy snack, assistance with homework and time spent with positive adult role models.

44 sites **1,486** children served



Camp High Hopes

This summer camp program serves Y Learning and Community HOPE students as well as children who live in neighborhoods served by the YMCA. Every day, children participate in one hour of literacy instruction led by certified teachers. Camp High Hopes has proven to reduce summer learning loss—the widened learning gap due to a lack of engaging, educational opportunities during the summer.

6 sites **1,534** children served



Community HOPE

This literacy mentoring program pairs children with two adult volunteer mentors who each meet with the child once a week throughout the school year. The program is held in churches or community centers in underserved neighborhoods.

7 sites **256** children served





TRANSFORMING LIVES

Membership across our region fuels the growth of our Association. Today, our membership is at an all-time high of more than 90,000. By connecting neighbors, building community and supporting those on their wellness journey—we're creating a healthier community for all.

Last year, our Y expanded access to YMCA wellness programs beyond our facilities in a unique way. **YMCA Red Rover**, our mobile wellness unit, hit the road in Chatham County to bring group wellness classes to the community's doorstep. This innovative program model was a hit and will make its way across the Triangle next year.



"The doctors will help you survive cancer, but go to the Y and they'll teach you how to live after cancer."

—Laura, LIVESTRONG participant

Laura completed treatment for breast cancer in late 2016, but says her healing truly began when she joined **LIVESTRONG at the YMCA**. She credits the 12-week health and wellness program with improving her stamina and recharging her spirit.

2017 YMCA OF THE TRIANGLE EVIDENCE-BASED PROGRAMS



LIVESTRONG at the YMCA

Free, 12-week wellness program for adult cancer survivors.

144 served **9** branches



Moving for Better Balance

12-week, evidence-based, falls-prevention program for senior adults.

31 served **8** branches



Healthy Weight and Your Child

15-week, weight-management program teaches the importance of healthy eating, physical activity and setting goals to children and their families.



5210 Healthy Hero

Held weekly at all YMCA After School sites, this program promotes healthy eating and active living.



YMCA Diabetes Prevention

12-month, group-based program to encourage healthy eating, physical activity and behavioral change to reduce the risk for diabetes.

68 served **7** branches
community locations

Healthy Living Community Collaborations:

Inter-Faith Food Shuttle
The Produce Box
Alliance Medical Ministry
Eat Smart, Move More, Weigh Less
Wake Tech Community College
NC Department of Health and Human Services
Lincoln Community Health Center



In 1994, our YMCA established the **YMCA Lifetime Achievement Award** to honor exceptional individuals who have dedicated themselves to YMCA service over a significant period of time. This award symbolizes their generous gifts of steadfast guidance, wise counsel and unconditional commitment.

Two of those leaders are Judy Bright and Greg Poole, who were each honored with the Lifetime Achievement Award at the YMCA of the Triangle's Annual Celebration in March.

“Judy’s knowledge and understanding of the Y and Camps is encyclopedic. Beyond her professional accomplishments, her relationships are her most valuable contribution to our Y.”

—Doug McMillan, YMCA of the Triangle CEO



Judy Bright and Eliza Kraft Olander



Hope Holding Bryant and Greg Poole

Judy Bright

Judy’s career started at Camp Seafarer and extended to oversee various YMCA departments in her role as Executive Vice President of the YMCA of the Triangle. A great relationship builder, one of the highlights of her tenure includes the launch of the YMCA We Build People Annual Campaign in 1993.

“It would be hard to find an area of our YMCA’s operation that Judy has not touched,” said Doug McMillan, YMCA of the Triangle CEO.

YMCA staff, donors, volunteers and nonprofit leaders from around the Triangle continue to rely on Judy’s skills and wisdom today.

“I have always appreciated Greg’s vision, and his gracious, humble, determined leadership,” said McMillan. “He is willing to be the voice for change and improvement.”

Gregory Poole, Jr.

Gregory Poole, Jr.’s personal mission is clear—to make the Triangle a better place to live for all our neighbors.

As a business leader, Greg set the bar for business excellence in Raleigh and beyond through his leadership of the Gregory Poole Equipment Company.

Throughout his life, Greg has served his community in many ways and has earned much recognition. Some of his greatest contributions have been through the YMCA of the Triangle.

In 1988, Greg co-chaired the Y’s Capital Campaign to build the A.E. Finley YMCA and the Taylor Family YMCA (former Cary Family YMCA). In 1993, he served as chairman of the first YMCA We Build People Annual Campaign and held that position for a two-year term. His leadership and tenacity set the pace for all leaders who have followed. Greg served as the first chair of the YMCA of the Triangle’s Board of Trustees where he still serves today.

BUILDING COMMON GROUND

YMCA programs and facilities serve as launch pads for possibility. As our Y grows with the community, these pockets of good provide common ground for all.



In 2017, our YMCA opened the doors wider than ever before through facilities and unique collaborations that pave the way to better access for everyone in our growing community.



Ingram Family YMCA

The 20,000-square-foot **Ingram Family YMCA** opened in July on Wicker Memorial Drive in Sanford. The new Y is named in honor of longtime Sanford residents Charles and Mary Lynn Ingram and offers expanded service to Lee County.



Northwest Cary YMCA

In October, the **Northwest Cary YMCA** opened as part of a unique collaboration with Crosspointe Church. It includes a wellness center, outdoor pool, group exercise studios and amenities for the whole family.

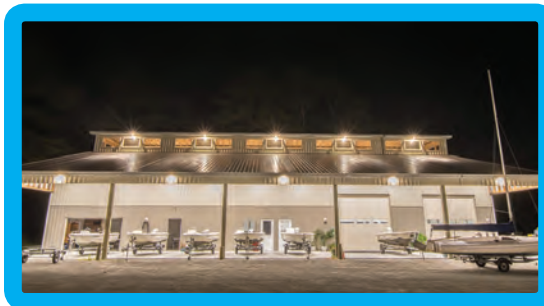

YMCA Camp Sea Gull and YMCA Camp Seafarer

The 8,000-square-foot **Boat Repair facility** adjacent to the Camp Seafarer marina accommodates repair needs at both camps and provides much needed classroom space for instruction.

This summer at Camp Sea Gull, the **Quadruplex Cabin** named The Lookout, located at the end of Camp III, will be home to cabins 49 – 52. In 2018, Camp Sea Gull and Camp Seafarer have also unveiled **open-air chapels**.



YMCA Camp Kanata

In 2017, new **CILT housing** opened at Camp Kanata providing additional space and modernized facilities.



Poyner YMCA

After more than 50 years, our YMCA returns to downtown Raleigh with the opening of this unique wellness center at 227 Fayetteville Street. In November, community leaders, volunteers and Y staff announced that the facility will be named the **Poyner YMCA** in honor of James M. Poyner, a prominent attorney, civic servant and YMCA volunteer. The Y will also serve as a place for community groups and other nonprofits to convene.

All Access to YMCAs

In 2017, the YMCA of the Triangle joined Y-USA and opened our doors to all YMCA members across the United States through Nationwide membership. This allows Y members to use any YMCA across the country—helping broaden our impact and support the health and wellness of America.



HOMEGROWN Y IN GARNER

On February 22, 2018, community leaders, Garner residents, YMCA volunteers, donors and staff gathered for the **Poole Family YMCA** ribbon cutting ceremony. The Poole Family YMCA is named in recognition of Lonnie and Carol Poole for their generous support.

Forty-four years ago the seeds for a YMCA in Garner were planted when Victor Bell, Jr. dreamed of something bigger for his family's land. Bell wanted to grow a YMCA to serve families in Garner.

For the past 20 years, the Y has served Garner in youth programs at local schools. Three years ago, the YMCA of the Triangle challenged the Garner community to help grow a YMCA facility of its own in order to serve adults, children, teens and families. **Volunteers exceeded a capital campaign goal of \$7 million by raising \$7.2 million to build the new YMCA.**



“While we mark the opening of this incredible facility, we are really celebrating the life-changing impact of the YMCA in Garner, the power of possibility and the power of us.”

—Peter Williams, Chief Volunteer Officer of the YMCA of the Triangle



“Wake County is proud to partner with the YMCA and the Wake County Public School System on this project which will support the needs of children and families in Southeast Raleigh in new and innovative ways.”

—Jessica Holmes, chair of the Wake County Board of Commissioners

BREAKING NEW GROUND IN SOUTHEAST RALEIGH

On April 11, 2018, YMCA of the Triangle leaders, Wake County Commissioners and Wake County Board of Education members broke ground on a joint YMCA and Wake County Public School that will open in time for the 2019 school year.

The future Southeast Raleigh YMCA and Elementary School will be located at 1436 Rock Quarry Road. The school will serve nearly 500 students in grades pre-K – 5, and the YMCA will serve more than 8,000 in the community through Y programs and services.

The school will include a community kitchen and pre-K classrooms. The YMCA will offer swim lessons to students at the school and will provide after school and summer camp programs as well. The YMCA will be a hub for the community bringing partners together to holistically meet the needs of local residents.

About the YMCA Beacon Site

Three years ago, the YMCA of the Triangle made a significant investment in the Southeast Raleigh community with the purchase of 32 acres in the Rock Quarry Road corridor near I-440. This property will serve as the home, or YMCA Beacon Site, that will include the joint YMCA and public school, mixed-income housing and commercial spaces. Currently, the YMCA is securing anchor partners to deliver these core services. **Thanks to community support, our YMCA has raised more than \$19 million toward our \$25 million goal.**

Listed are investors to our capital giving programs. Capital gifts range from \$1,000 to \$5 million. The families, individuals, foundations, and corporations listed have supported our capital giving programs between January 1, 2013 – June 7, 2018. If you would like more information about capital giving, or if you would like to make a gift, please contact Bruce Ham at 919-719-9665.

WYATT AND LIL TAYLOR SOCIETY (\$1 million and above)

Anonymous
A. E. Finley Foundation
A. J. Fletcher Foundation
Johnny Mac and Susan Alexander
First Citizens Bank
Cary Oil Foundation
Charles and Mary Lynn Ingram
Knightdale Investors, LLC
The Lonnie and Carol Poole Family Foundation
Marcotte Family Foundation
Chan Poyner Pike, Margaret Poyner Galbraith, Edythe Mary Poyner and James Marion Poyner, III
The Robert P. Holding Foundation
The William R. Kenan, Jr. Charitable Trust

1857 SOCIETY (\$250,000-\$999,999)

Anonymous
Anonymous
Ann C. and C. Hamilton Sloan Foundation
The Bell Family Foundation
Blue Cross and Blue Shield of North Carolina
ChildTrust Foundation
DLJH Charitable Foundation
Fenwick Foundation
Ed and Vicki Fritsch
John and Sallie Glover
Oscar A. Keller, Jr. and Elderlene R. Keller and Family
In Memory of Fred R. Laws
LeRoy and Charlotte Martin
Morris and Associates, Inc.
Robert and Carol Newcomb
The Citizens of North Carolina
The Partlo Family

Jerry and Rosalind Richardson
The SECU Foundation
Temple Sloan Family Foundation
TT&E Iron and Metal Inc., Ronnie A. Thompson, J., Scott Thompson
Wells Fargo
The Yeargan Foundation Charitable Trust

FOUNDER'S CIRCLE (\$100,000-\$249,999)

Anonymous (2)
The Ball Family
Band Together
Branch Banking and Trust Company
Rick and Jennifer Bruning
Michael and Lisa Bullard in Memory of Faye C. Gardner

Cargill
Judge and Muff Carr
Tom and Jody Darden
John Thomas, Jr. (Tommy) and Jean Davenport
The Dickson Foundation
The Goodnight Educational Foundation
Trish and John Healy
Holt Brothers Construction
In Honor of Our Neighbors
George and Melba Jordan
Live Oak Foundation, Buddy and Linda Keller, Carter and Susan Keller
Mark and Gayle London
John and Kim Love
Jeff and Laura Marcus
Martin Marietta
Carlton Midyette Family
Joseph A. and Ann Carole Moylan Family
Paragon Bank
Royal Oaks Homes
Sanford Contractors, Inc.
Jay and April Strickland
David and Kyle Team
Town of Garner
Van Wyck Webb, Jr.
William C. Ethridge Foundation, Inc.
W. Trent Ragland, Jr. Foundation
YMCA of the USA

PRESIDENT'S CIRCLE (\$25,000-\$99,999)

Anonymous
A. S. Mitchell Foundation, Inc.
Scott and Marie Abee
Michael L. and Virginia M. Anthony



The Ashworth Family
 Anthony Blackman –
 Atlantic Tire
 Mike and Jane Basham
 Elizabeth and David Beam
 Tom and Mary Mac Bradshaw
 Judy Bright
 Bryan-Lee Funeral
 Homes, Inc.
 Butterball, LLC
 Steve and Sandra Byrd
 Aimee and Tom Chubb
 Lloyd and Catherine Clark
 Cecelia and Michael Condrey
 Ken and Melanie Crockett
 Mike and Tricy Cushner
 Josephus Daniels Charitable
 Fund of Triangle
 Community Foundation
 Jeff and Gabrielle Davis
 Delta Air Lines
 Duke Raleigh Hospital
 The Eddie and Jo Allison Smith
 Family Foundation
 Ella Ann and Frank B.
 Holding Foundation
 Ken Eudy
 Greg and Jennifer Faucette
 First Bank
 First Tennessee Bank
 Tommy and Kate Fonville
 Jonathan and Laurie Ann
 Goldman
 James Goodnight
 Gordon and Sallie Grubb
 Larry and Donna Harris
 Samantha and Greg Hatem
 and Family
 Edward, Mary Stuart, Wyatt,
 and Elliott Hay
 Ada Healey
 Robert and Bonny Herrington
 Tyler Highsmith

Olivia B. Holding
 Ken and Martha Howard
 Brady Hurley Family
 John D. Adams and Company,
 CPAs, PLLC
 Jerry and Brenda Jones
 Larry and Karen Kelly
 Buck and Barbara Kennedy
 Jane and Chuck Killian
 Lee-Moore Capital
 Corporation
 John and Celia Linderman
 Tom, Elizabeth, Stewart,
 Rawlings and
 Thompson Long
 Clay and Blair Manley
 Doug and Jo Anna McMillan
 Meg Meaher
 Medical Mutual Holdings, Inc.
 Gwinn Moss
 Bill and Jane Murphy
 Marc and Cecile Noel
 The Normann Financial Group
 North State Bank
 Michael and Molly Painter
 Pamela and Wayne Garrison
 Family Foundation
 George and Hazel Perkins
 Robin and Sonja Perkins
 Lacy and Sydnor Presnell
 Bill and Kinnie Pruden
 B.C. and Margaret Raynor
 Sarah and Terry Reeves
 George F. Rucker
 Marc and Paige Sachs
 Gregg Sandreuter in honor of
 Courtney Crowder
 Andy and Nancy Schneider
 Peter and Cece Scott
 Tim and Anne Sheehan
 Graham and Kimberly Shirley
 The Shook Family in loving
 memory of Michael Shook

John and Nancy Sipp
 Anna Kate Smith
 Chris and Ann Smith
 The Sara and Cal Smith Family
 Sonitrol Security Systems
 Anna and Josh Stein
 Caroline and Jim Stone
 Storr Office Environments
 Alex Techet
 Chris and Fran Teter
 John and Marree Townsend
 Trust of Carl E. Fabian
 UNC Rex Healthcare
 Nancy Vernon in memory of
 Tom "Pop" Vernon
 WakeMed
 David and Elizabeth Ward
 White Oak
 Chuck and Shannon Williams
 Cross and Anne Williams
 Moss and Kendall Withers
 WithersRavenel
 Mike and Elizabeth Woody
 Sam and Sandy Wornom
 James and Sally Wyche
 Rosemary and Smedes York
 Jeff and Beth Yow

RED TRIANGLE SOCIETY (\$5,000-\$24,999)

Anonymous
 David and Tamara Adams
 Freddie and Debi Akers
 Scott and Betsy Akers
 Akers Foundation, Inc.
 All Star Waste Services, LLC
 Steven and Ashley Allen
 Doug and Lee Anderson
 Owen and Debbie Andrews
 G. Robert Aston, Jr.
 Cliff and Mary Baggett
 Bailey Endowment, Inc.

Mary T. Ball
 Craig and Meredith Bass
 Bret and Virginia Batchelder
 Burnie and Jerry Batchelor
 Durwood J. Batchelor
 Denny Bellingrath
 Jeff and Cooper Biersach
 Neil Bond and Ann Blackwell
 Bob and Betty Blockus
 Neil and Densua Bloom
 BMC
 Frank and Carolyn Borden
 Jerry and Cathy Bowen
 Richard Boyette and
 Beth Fleishman
 Bill and Anne Bradford
 Guy and Ann Brooks
 Freddie and Bobbie Buffaloe
 Bob and Diana Cahill
 Clay and Amy Campbell
 The Caroline Ball Foundation
 Jack and Sarah Cecil
 Bruce and Gwynne Chadwick
 Dudley and Winborne
 Chandler
 John and Dodie Chapman
 Chaucer Charitable
 Foundation
 Henry and Addie Clarke
 Joan Coley
 Joe and Barbara Collie
 Bill and Sarah Cozart
 John and Ann Crehore
 Courtney and Byinna Crowder
 Matt and Amy Davis
 Sykes and Fran DeHart
 Richard and Claudia deMayo
 Ian and Kerri Devine
 Leah Devlin
 Bill Dobbs and
 Jennifer Wallace
 Downtown Raleigh Alliance
 Bill Ellis
 Chuck Ellison and Brittain

Callahan Ellison
 Jim and Annette Epps
 Susan Feindel in Memory of
 Richard K. Feindel
 Floyd Family Foundation
 Four Oaks Bank
 Fin and Nancy Gaddy
 Charlie and Linda Game
 Garner Chiropractic &
 Wellness Center
 Garner Civitan Club
 Richard and Missy Godfrey
 Brent and Julie Gore
 Lloyd and Cille Griffith
 Richard R. Hamilton
 Nan Hannah
 Jim and Katherine Hansen
 Hargett Place Designer
 Showcase
 Chris and Beth Harrell
 Bob Hatley
 Mary Catherine and Ed Hawes
 Allan and Patti Head
 Jill Wells Heath
 Highwoods Realty, Ltd.
 Partnership
 Bill and Beth Hobbs
 John and Katherine Hodges
 Rad Holton
 Henry Howell in Memory of
 Geneva Edgerton Howell
 Billy and Jane Hubbard
 Hudson's Hardware in honor
 of Melissa Oliver
 Hutch and Harper Hutchens
 Ken and Eleanor Hyde
 Robert and Jeanie Ingram
 Install, Inc.
 Juniper Level Missionary
 Baptist Church
 Kelly and Kimberly Keappler
 Kelly-Webb Trust

Gene and Vicky Langley
 Ron and Liz Kanof-Levine
 in honor of Mrs. Lucy
 B. Hinton
 Cassandra Liles, Realtor
 Jim and Stephanie Leoffler
 George and Lisa Longino
 Kenneth A. Lucas
 Agnes Fitts Marshall and
 Bob Auman
 Allen and Clair Marshall
 Robert Marshall and
 Lorena Benavides
 Frank and Laura Martien
 Jerry and Preeti Matkins
 Ray Mays
 Nancy McBride
 David and Rebecca McPhail
 Lynn Moss
 Bob and Sarah Mulligan
 NAI Carolantic Realty
 Peri and Neda Navab
 Bill and Ginger Neustadt
 Eric and Tenise Newberg
 Kurt and Alison Newman
 Jim and Debbie Nolan
 Greg and Mollie Owen
 John and Shannon Parham
 Charles and Michelle Parker
 Jonathan and Donna Perlin
 Vito and Linda Perriello
 Bill and Katherine Petree
 Bill and Judy Poe
 Poplar Springs
 Christian Church
 Bryan and Nikki Powell
 Poyner Spruill, LLP
 Charlie and Helen Propst
 John and Elizabeth
 Purrington
 Cathy and Bill Rackley
 Jack Radford
 Houck and Laura Reed
 Brian and Cheryl Reid

Ken and Elizabeth Rice
 Arthur and Caroline Rogers
 Rotary Club of Garner –
 Morning
 Benton and Beth Satterfield
 Steve and Tracie Sexson
 Dhiren and Katie Shah
 SIGMA PI PHI
 Gra and Tracey Singleton
 Andy and Catherine Skobe
 Gary and Karen Smith
 Jonathan and Emily Smith
 Ron and Donna Smith
 Sherwood and Eve Smith
 SoftPro
 The Spesshardt Family
 Elayne Steinman
 Tim and Donna Stevens
 Francis J. Stocks
 Phillip J. Strach
 Sam and Laurie Sugg
 Billy and Laura Sutton
 Jay and Jennifer Taylor
 Robin and Katherine Team
 Reed and Alice Underhill
 Peter and Lynn Via
 Lynn Ball Walker
 Henry Ward
 Charlie and Debbie Welborn
 Doug Kruse and
 Betty Whelchel
 Mr. and Mrs. Kyle A. White
 Robert and Laurie Williams
 Beth and Julian Williamson
 Ed and Carol Willingham
 Eddie and Libby Winstead
 Tony and Sharon Withers
 Ken and Laura Wolff
 Brent and April Wood
 Keith and Vickie Workman
 Marty Wright
 George and Parker York
 York Properties/McDonald
 York Building Company
 Christine and Grant Young

CHARACTER BUILDERS SOCIETY (\$1,000-\$4,999)

Absolute Stone Corporation
 Mike and Beverly Adams
 Bill and Sarah Adams
 Adams, Howell, Sizemore
 & Lenfestey, PA
 Gregg and Allison Adzema
 Beth and Jay Alley
 Alossi Spa
 Jill Wright and
 Zach Ambrose
 American Cedar and
 Millwork/Sierra Pacific
 Chip Anderson, Jr.
 Bruce W. and
 Judith Andrews
 Mary D. Atkinson
 Britt and Amy Baker
 Dylan Baker
 Max O. Barbour
 Scott, Julie, Madison
 and Jackson Bare
 Martha Ann Barnett
 Carl and Anne Belk
 Dr. and Mrs. Arnold S. Bell
 Bill and Margaret Bingham
 Will and Ellen Bland
 Boats Unlimited of
 Greensboro
 Barbara K. Bousman
 in Memory of Dr. James
 R. Bousman
 Cliff and Diane Britt
 Jackie and Phyllis Britt
 Matt and Courtney Brown
 Chris R. Bruffey
 Jean Ball Bryan
 Hope and John Bryant
 Carolina Glass and
 Mirror, Inc.
 Cheri Carroll in Memory

of Rick Carroll
 Ed and Lynn Cassady
 Wynn and Katie Charlebois
 CK's Plumbing &
 Backflow, LLC
 Joe and Yenly Clancy
 Julie Jones Clark
 Colliers International
 David and Anne Cooper
 Ronald and Mary Correia
 Cherry Crayton, in Memory
 of Martha Driver
 Kathryn Crayton
 Andrew and Mary
 Laurence Crook
 Doug and Connie Cullen
 Custom Brick and Supply
 Company
 Gregor and Anne Dannacher
 Thomas and Susan Dean
 Henry and Ana DeHart
 Mike, Crystal, Caroline and
 Jack Dempsey
 Kellie Dickerson
 Alan Dickinson, WideWing
 Hylton and Debbie Early
 Eckel and Vaughan
 Charles and Carolyn Ezelle
 The Fab Foo
 Richard E. Faulkner
 Ferguson Enterprises
 Grant and Kathleen Fisher
 Dudley E. Flood
 Fonville Morisey Barefoot
 Dr. David C. Forbes, Sr.
 David and Lucy Fountain
 Bailey Gaither
 Sil and Kathryn Garaventa
 Garner Mid Day Rotary Club
 Optimist Club of Garner
 Garner TV, Appliance and
 Mattress
 Doug and Liz Gay
 Victor Geraci

Thomas and Judith Ginn
 Mark and Elizabeth Gormley
 Susan and Andrew Greene
 Walter and Deborah Greene
 Gregory Poole Equipment
 Company
 Rod K. and Pat B. Grindle
 Guilford Plumbing
 Supply, Inc.
 Jon Guth
 Clay and Ashley Hall
 Hargett Place, Inc.
 Rodes Harrison
 John and Claire Herring
 Mitchell and Pandora
 Holloway
 Ivan and Leigh Hrazdira
 Doris and Fred Huebner
 Chris and Paige Humbert
 Bruce and Joyce Hunn
 John and Gretchen Hyde
 Irwin Belk Educational
 Foundation
 JDavis
 John A. Edwards and
 Company
 Keith and Shelly Johnson
 Judy Jolly
 JVI Construction, Inc.
 David and Dawn Kamphuis
 Aaron Katz and Beth
 DelSavio-Katz
 Gerald and Tracy Keefe
 Robert and Wistie Kennedy
 Philip and Sue King
 John and Jill Kispert
 Kitchen and Bath Galleries
 of Chapel Hill
 Peter and Kristen Korian
 Nathan and Laura Kottkamp
 Gary and Deborah Lambert
 Garry and Diane Lee
 Christopher and Laura
 Leonard

Lights Unlimited, Inc.
 Robert and Martha Liles
 Lord Corporation
 William and Melissa Lovett
 Patrick and Lisa Luke
 The Lundy Group, Inc.
 Ted and Daphne Lyon
 Tom and Katie Lyon
 Lysaght and Associates, P.A.
 M & F Bank
 The Margaret Beale
 Trust Fund
 Ken and Faye Marshburn
 Bill and Sloane Mayberry
 Ed and Allison McBride
 McCullers, Whitaker and
 Haner, PLLC
 Dan and Erica McKearney
 The Meacham Family
 Curtis and Briar Mewbourne
 Roberto Montero and Family
 Morningstar Law Group
 David F. Munn/Dogwood &
 Company, LLC
 Bruce and Tricia Murray
 Dr. and Mrs. Gordon Murray
 Paul and Mary Nardo
 Paul and Jennifer Neighbors
 Jamie and Laura Norment
 Mari Kim and Lars Novak
 Michael and Darci O'Leary
 Berry and Melissa Oliver
 Neal and Karen Padgett
 Doug and Tina Page

Brett and Kim Phillips
 Billie and Jane Pope
 Stephen and Marcie
 Porterfield
 Chas, Kim and Charlie Post
 Kyle and Jackie Poston
 PSNC Energy
 Orage and Linda Quarles
 R. Jacobs Fine Plumbing &
 Hardware, Inc.
 R. A. Jeffreys Distributing
 Company, LLC
 Ted Raab and Fred Raab in
 Memory of Ken and
 Nola Raab
 Greater Raleigh Chamber
 of Commerce Board of
 Directors and Executive
 Committee
 Bobby and Amanda Ramseur
 Sallie Ransom
 Charlie and Randell
 Rasmussen
 Debra and John D. Ratliff
 Team Reeve
 Renew Day Spa
 Walt Reynolds
 Brian and Eileen Riano
 Jon Rini
 Paul and Jennifer Robinson
 Mr. and Mrs. Donald Rose
 Magdy and Samia Saad
 Sanford Honda
 Dr. Antonio S. Braithwaite,

Sanford Pediatric Dentistry
 Michael and Jo Ann Scanlon
 The Schaefer Family in
 Memory of Robert and
 Sherry Schaefer
 Alex Sell
 Ari and Rebecca Shalam
 Clyde and Becca Shepherd
 Tracey and Katie Sheriff
 Jeff and Allison Simmons
 Andrew and Carol Sims
 Bert and Laura Smith
 Justin and Elizabeth Smith
 Smith, Anderson, Blount,
 Dorsett, Mitchell &
 Jernigan, LLP
 Tom and Renée Snell
 David Snider and Jeff Hall
 David and Carolyn Spivey
 Craig and Dianne Stanley
 Wayne Staton
 The Stauffer Family

Tim and Jean Stevens
 Nilesh and Alaksha Surti
 Walker Swain
 Barbara Swartz in Memory of
 Ed Swartz
 Synergy Integrated Systems
 Ginna Taft
 John and Kimberly Tamminen
 Douglas W. and Paula F. Taylor
 Joel and Ashley Turner
 Elmo Vance
 Jon Vance
 Harris and Ashley Vaughan
 Andrew and Margaret Vitrano
 Franklin and Melanie Walker
 Britt and Lydia Warren
 Liz Jackson and
 Hardin Watkins

Chris and Katie Webb
 Philip and Susan Webb
 Zac and Nicole West
 Ron and Kaye Whaley
 Josh and Charolette Whitaker
 Floyd and Ina Wiggins
 Ben and Leah Williams
 John and Taryn Williams
 Ronnie and Betsy Williams
 Margaret E. Williford and
 Daniel W. Williford
 John and Kim Wolff
 Dedrick and Kim Woodard
 YMCA of Greater Charlotte
 Brandon and Spring Zuidema

MORE CAPITAL CAMPAIGN

None of this work would be possible without vision,
 determined leadership and strong philanthropic support.
 To date, we have raised more than \$44 million in this effort.



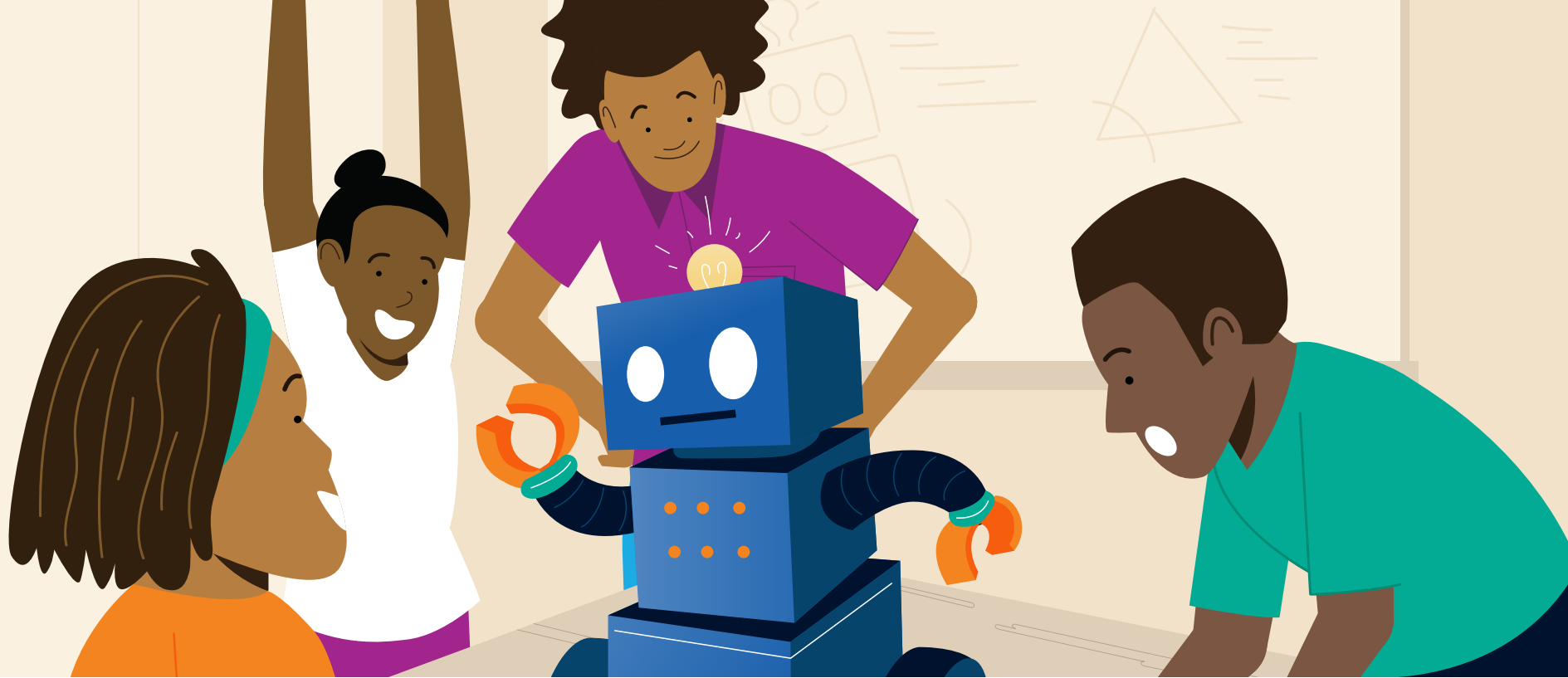

2017 ANNUAL CAMPAIGN

In September 2017, we kicked off a year-long celebration to mark 25 years of building people through our We Build People Annual Campaign. Over the last 25 years, your gifts have inspired involvement, bridged critical gaps and created opportunities for all.

Donations to the YMCA Annual Campaign make it possible for children, teens, adults and families to participate in YMCA programs regardless of their ability to pay.

In 2017, the We Build People Annual Campaign provided \$7,901,766 to help improve more than 14,937 lives in our region.



YOUR INVESTMENT AT WORK: \$7,901,766 for Community Outreach through the Annual Campaign



59%

Achievement Gap Programs

Includes subsidized day camp and after school programs, Y Learning, Community HOPE and Camp High Hopes



20%

Youth Program Scholarships

Includes scholarships for traditional and year-round school programs, preschool programs, day camps, youth sports and swim lessons



14%

YMCA Overnight Camp Scholarships

Includes camperships and programs for Camp Sea Gull, Camp Seafarer and Camp Kanata



5%

Teen Programs

YMCA NC Youth & Government, MSUN, Leaders Club, Lightner Y Achievers and teen summer day camps



2%

Adult Scholarships & Healthy Living Programs

LIVESTRONG at the YMCA and YMCA Diabetes Prevention Program

Annual Campaign Chairs

ASSOCIATION CHAIR: Robbo Newcomb

A.E. Finley YMCA: Terry Godown

Alexander Family & Southeast Raleigh YMCAs: Lisa Martin

Association Programs Branch:
Boss Poe and Mark Alston

Chapel Hill-Carrboro YMCA:
Larry and Christi Fedora

Chatham YMCA: John King

Durham YMCAs: Jay and Julie Harris

Ingram Family YMCA: Ken Britton

Johnston County YMCA: Paul Flaherty

Kerr Family YMCA: Heather Holding

Kraft Family YMCA: Mike Shook

Poole Family YMCA: Sarah Simmons

Taylor Family & Northwest Cary YMCAs:
Wes Cook

YMCA at Knightdale Station: Russell Killen

YMCA Camp Kanata: Adam Snyder

YMCA Camp Sea Gull & YMCA Camp Seafarer:
Mike and Gloria Becker





CHAIRMAN'S ROUND TABLE ANNUAL CAMPAIGN DONORS

Donors contributing \$1,000 or more to our We Build People Annual Campaign that supports financial assistance and outreach programming to local YMCAs and overnight camps, between January 1 – December 31, 2017

Chairman's Round Table members for five or more consecutive years are listed in green.

GEORGE WILLIAMS SOCIETY
(\$200,000 and above)
SAS Championship

1857 SOCIETY
(\$50,000 – \$99,999)
Johnny Mac and Susan Alexander
Ann C. and C. Hamilton Sloan Foundation
Asha and Sajjan Agarwal Foundation
Bank of America
Duke Energy Foundation
Oak Foundation
United Way of the Greater Triangle
Wells Fargo Foundation

RED TRIANGLE SOCIETY
(\$25,000 – \$49,999)
Anonymous
Anonymous Fund of Triangle Community Foundation
AT&T
Banks and Dorothy Kerr Fund of Triangle Community Foundation
Ben Eason Fund of Triangle Community Foundation
Blue Cross Blue Shield of North Carolina
Bob Barker Company
Capitol Broadcasting Company
CBRE
The Chick-Fil-A Foundation
ChildTrust Foundation
James Goodnight

The Goodnight Educational Foundation
Hope Elementary Charter School
Jerome S. and Grace H. Murray Foundation
Bob Luddy-Thales Academy
Chip and Peggy Mahan
Morris and Associates, Inc.
Robbo and Carol Newcomb Endowment of North Carolina Community Foundation
The Robert P. Holding Foundation
Oak Grove Technologies
PNC Foundation
SunTrust Foundation
Temple Sloan Family Foundation
Terramor Homes
The Church of the Apostles Outreach Fund
WAJ Management, Billy and Ragan Ramsey
YMCA of the USA



PRESIDENT'S CIRCLE (\$15,000 – \$24,999)

Allstate Helping Hands
Volunteer Program
A. J. Fletcher Foundation
Wally and Kathy Andrew
Richard and Jennifer
Bruning
Castelloe Family Foundation
Caterpillar Foundation
Tom and Aimee Chubb
Clancy and Theys
Construction Company
Credit Suisse
Agustin Cruz and Anna Darin
Dilweg Company
Duke University
Ella Ann and Frank B.
Holding Foundation
Life Fitness Corporation
Joseph A. and Ann Carole
Moylan Family
PNC Bank-Recognized with
PNC Foundation
Bobby and Amanda
Ramseur
St. Giles Presbyterian Church
Richard and Tracie Sturgill
Wal-Mart Stores, Inc.

DISTINGUISHED BENEFACTORS (\$10,000 – \$14,999)

Anonymous
Anonymous
John and Mary Nash Rusher
A. E. Finley Foundation
Steve and Ashley Allen
Carmen Ames
Astellas-PGA Volunteer
Challenge
Larry Babbio
Robert and Jenni Barker
Jason and Allison Berger
Diana Bing-Lawson
Blackwell Street
Management
The Bobby and Gloria
Martin Foundation
Branch Banking and Trust
Carlyle Adams Foundation
Paul and Sarah Casey
City of Oaks Marathon
Zach and Katie Clayton
DLJH Charitable Foundation
Mark and Allison Dunn
Andy and Hope English
Episcopal Housing
Ministry, Inc.
Fenwick Foundation
First Citizens Bank

Ed and Vicki Fritsch
Vernon and Carol Grizzard
Chris and Beth Harrell
Worth and Anne Harris
Harris, Inc.
John and Trish Healy
Highwoods Properties, Inc.
Robert and Jeanie Ingram
J.T. Hobby Jr. Endowment
Fund
Christopher and Laura
Leonard
John and Kim Love
The Marcotte Family
Foundation
Marsh & McLennan Agency
Eliza Kraft Olander
John and Shannon Parham, Jr.
Power Secure, Inc.
Red Hat
Mark and Tara Rein
David and Tina Schmooch
Schneider Electric North
America Foundation
Martha Ruth Smith
Jay and April Strickland
Suntrust Foundation
Robin and Katherine Team
Terramor Homes
The Harold H. Bate
Foundation, Inc.
The Team At Industrial
Construction Experts (ICE)
Glen Wright Donor Advised
Fund of The Greater
Cincinnati Foundation
Tobacco Road Marathon
Trapani Family Charitable
Fund of Triangle Community
Foundation
Send A Kid To Camp Fund
of the Triangle Community
Foundation
TT&E Iron and Metal, Inc.

Twelve Labours Foundation
United Way Suncoast
Wake Forest Kiwanis
William C. Ethridge
Foundation, Inc.
Samuel and Eleanor
Williamson
Mark and Tricia Wilson
Chris and Debbie Woody
Bill Zahn

BENEFACTORS (\$5,000 – \$9,999)

Anonymous (2)
Anonymous (6)
5S Technologies
A. S. Mitchell Foundation, Inc.
Guenevere Abernathy
James and Gayle Adams
Jim Allen
Aramark Global Business
Services
Atcom, Inc.
Atlantic Tire and Service
Autism Speaks, Inc.
Edward and Marlou Bacon
Baker Roofing Company
Belk
Richard and Karen Bornhofen
Paul and Deborah Boucher
Jerry and Cathy Bowen
Bowen Law Firm PC
Barry and Julie Bowling Family
Foundation, a Donor Advised
Fund of the US Charitable
Gift Fund
Michael and Laura
Brader-Araje
Tom and Mary Mac Bradshaw
BB&T Insurance Services
Judy Bright
Capital City Golf Association
CarolinaEast Foundation
Cary Oil Foundation

Central Carolina Hospital
Michael and Jean Chitwood
Coker Foundation
Cole-Belin Educational
Foundation
Coman Publishing
Mike and Cecelia Condrey
Stephen Cook in Memory of
Michelle Stem Cook
Roy Cook and Amy Corneli
Core Land Acquisition
Company, LLC
Chris and Ann Cox
Anne Croteau and James
Andelman
David and Jamie Dean
Ron and Jeanette Doggett
Craig and Cheryl Donaldson
Duda/Paine Architects, LLP
Earl & Margaret Chesson
Charitable Endowment
Fund of Triangle Comm.
Foundation
Eckel and Vaughan
The Eddie and Jo Allison
Smith Family Foundation
Endurance Magazine
Ernst and Young
Greg and Jennifer Faucette
Financial Strategies Group
David and Lucy Fountain
John and Sallie Glover
Golden Corral
Eileen Goldgeier
Happy Camper
Samantha and Greg Hatem
Tyler Highsmith
Paul and Jennifer Howard
Craig and Lane Huggins
Infrastructure Technology
Services
Jack & Jill of America, Inc.
James R. and Lana B. Stephen
Family Fund





Y Learning

Y Learning is made possible through the support of local companies, nonprofit agencies and contributions to the YMCA's Annual Campaign.

2017 marked the eighth year the **SAS Championship** chose the YMCA of the Triangle as the Charity of Choice. The SAS Championship gift is consistently the largest corporate donation to the YMCA of the Triangle's Annual Campaign.



"The YMCA of the Triangle's educational programs align perfectly with our philanthropic goals. SAS is pleased to support the YMCA's Annual Campaign because it offers exceptional opportunities and support for all children in our region."

—Ann Goodnight, SAS Senior Director Community Relations

Steve and Susan Jarrell
George and Cal Jennison
George and Janet Johnson
Juliette F. Newcomb
Charitable Lead Annuity Trust
Harry Kaplan
Haresh and Marissa Kathard
Kelly and Kimberly Keappler
Kenneth Kratz Family Charitable Foundation
Austin and Katie Koon
Nevin and Amy Kreisler
L. G. Jordan Oil Company, Inc.
Land O Frost
Lennar
Michael and Anitha Leonard
Charlie Luck IV
Luddy Charitable Foundation
Matrix Fitness
Matthew Paul West Foundation
Jennie Mays
Franklin and Elaine McLeod
Oscar and Marta Mendiondo
Jeff and Lauren Miller
Linda Kerr Moore
Morgan Creek Foundation
Mark and Kelly Mulhern
Bill and Ginger Neustadt
Newcomb and Company
Novo Nordisk Pharmaceutical Industries, Inc.
Chris and Jessica Oberkfell
Tim and Kendall Ogren
Robert and Kathy Orr
Painter Family Foundation
John and Karen Palczuk
William and Alison Pappas
Pentair Water Pool and Spa
Mark Perrone
Todd Perry

Dr. Ann Pflugrath
Glenn and Kathy Pierce
Lacy M. Presnell III and Sydnor Cozart Presnell
Bill and Kinnie Pruden
Publix Super Markets
Monica Purvis
R. A. Bryan Foundation
Ragland Family Charitable Fund of Triangle Community Foundation
Raymond James & Associates
Terry and Sarah Reeves
Dale and Kristin Rimmer
Rolander Family Foundation
Alan and Mary Roos
Rufus Wright Trust
Marc and Paige Sachs
Sanford Pediatric Dentistry
Walter and Mary Jane Scherr
Mark and Mary Beth Schnell
Mark and Rachel Selisker
Lawrence Shuping
Brad and Whitney Smith
Adam and Emily Snyder
Sonitrol Security Systems of the Triangle
Southeastern Baptist Theological Seminary
Square 1 Bank
Kenneth and Sharan Stickrath
Anne and Jim Stoneham
Don and Mary Lawrence Stroud
T and T Family Foundation
Ginna Taft
Jay and Jennifer Taylor
The John William Pope Foundation
The Trentini Foundation
David and Jane Tomick

Towering Pines Foundation
Jaz Tunnell
Les Turner
Harris and Ashley Vaughan
Nick and Katie Vaughn
Thomas and Jennifer Walters
Whole Foods Market
Charles and Shannon Williams
Moss and Kendall Withers
WithersRavenel
Kenneth and Laura Wolff
Todd Yates

SPONSORS **(\$2,000 – \$4,999)**

Anonymous (3)
Anonymous in Honor of
Laura Rosbottom
A. David Tyre and
Associates, Inc.
Katherine and Joe Agusta
Tom Albright
Allscripts
American Underground, LLC
Jon and Jennifer Anderson
Jacob Anderson
Robert and Phyllis Andrews
Kevin Anstrom and
Laura Day
Mike and Virginia Anthony
Aspire Construction
Vincent and Lynda Atalese
Roger and Holly Austin
Avance Care, P.A.
B.E.S.T., Inc.
Mike and Melissa Baer
Britt and Amy Baker
Forrest H. Ball
Andy and Katherine Ball
Mary Ballard
Charles and Peggy Barham

Kim and Mike Barker
Bret and Virginia Batchelder
Ronnie and Marlene Batchelor
Baxter Johnson Contracting
David and Elizabeth Beam
Alex and Lauren Bean
Dr. & Mrs. Mark S. Beasley
Chris and Mason Bell
Bell Family Foundation
Mr. and Mrs. Bland Benthall
Kevin and Natalie Best
Better Homes for
North Carolina
Anna Neal Blanchard
Madeline and Gerry Globe
The Boddie-Noell
Foundation
S.G. Bradley & J.S. Bond
Daniel and Kristen Borchert
Bowen Insurance Agency
Matt and Cynthia Bowles
Patrick and Anne Bradshaw
Drs. Antonio and
Mary Braithwaite
Brasfield and Gorrie
Ms. Julie A. Brewer
Bridepoint General
Contracting, Inc.
Bright Funeral Home
Bob and Molly Broad
Guy and Ann Brooks
Doug and Hope Brown
Elizabeth and Dario Bruno
John Bryant and Hope
Holding Bryant
Julian and Deb Bunn
Todd and Debbie Butner
Stephanie Bynum
Steve and Sandra Byrd
C.T. Wilson Construction
Clay and Amy Campbell

Tony Campione
Joseph and Kate Cannon
Capital Production Group
Carlson Family Foundation
Carolinas IT
Tim Carr
Cary Page Rotary Club
Dave and Cindy Charters
Chatlee Sporting Goods
CHD Investments
Don Cheek
Children's Dentistry -
Dr. Kindrachuk and
Dr. Gilchrist
Kathy Chorba
Citadel Contractors, Inc.
Tim and Carroll Clancy
Lloyd and Catherine Clark
Ken, Sandy, Kathy and
Will Clark
Jonathan and Cheryl
Coleman
William and Myricia Collier
Robert and Evonne Connolly
Cranfill, Sumner and
Hartzog
Andrew and Mary Laurence
Crook
D.A. Everett Construction

Group
Wayne and Terry Dale
Doug and Jennifer Daniels
Gregor and Anne Dannacher
Stephen and Leigh Dauchert
Tommy and Jean Davenport
Mark Striebel – Davidson
and Jones
John and April Delaney
Michael D'Ercole
Leah Devlin
Sallie and Carter Dickinson
Disruptive Enterprises
James Doughton
Dr. Vito A. Perriello, Jr.
Memorial Fund
David and Stephanie
Earnshaw
Ken and Tracy Edwards
Sandy Turbeville and
Glen Elder
Omar and Susie EL-Kaissi
Andy and Tricia Ellen
Mel and Carol Elliott
Enterprise Holdings
Kurt and Betsy Euler
Carl Evans
The Fazio Family

Larry and Christi Fedora
Laura Ferguson
Matt and Leslie
Fielding-Russell
Doug and Cindy Finan
Finley Big Kick Soccer
Tommy and Kate Fonville
Forest Fairies
Seth and Hannah Forman
Buddy and Debbie Fowler
Friends of Camp
Christmas Party
Frigi-Temp Temperature
Solutions
Bill and Nancy Fuqua
Anne Gant
Jason and Kati Gardner
Geolas Family
Giant Development
Gladwell Orthodontics
Glenwood Village
Go Realty
Golden State Foods
Ben and Ellen Goldstein



THE CHAIRMAN'S ROUND TABLE

Goodberry's Creamery
Michael and Liz Goodman
Abbitt Goodwin
Scott and Amber Gordon
Eric and Randi Gressel
Scott and Susan Gressel
Caroline and Chad Griffith
Jason S. Grissom
Gregory and Nancy Grove
Elise Guthridge
Dudley and Sarah Gwaltney
H & B Stephenson Family
Paul and Julie Hagedorn
Clay and Ashley Hall
Nan Hannah
John Hardin
David and Karen Harper
Rich Harris
Louisa C. Harrison
Hayes Barton Methodist
UMW
Jill Wells Heath
Dexter and Tamara Hebert
Eileen and Michael
Hendren Fund of Triangle
Community Foundation
Hendrick Cary Auto Mall
Robert M. and Bonny Harris
Herrington Fund
of Triangle Community
Foundation
Robert and Alice Hillsgrove
Steve and Diane Hillsgrove
Robert and Julie Hobbs
Lacy and Elizabeth Hobgood
Kevin and Andrea Hoff
Michael and Jennifer
Hollander
Ted Howard
Tracy and Pamela Howe
HSE Properties, LLC
Billy and Jane Hubbard
Bryan and Kellie Huffman

Alan and Evelyn Hughes
Mr. and Mrs. Chris Humbert
Dane and Erin Hunter
Hunter Snow Mission Fund
for Children
Jeanette Hyde
Slade and Candace Inscoe
J.M. Thompson Company
Jackie Newkirk INS and
FIN SVCS, Inc.
John William Jackson
Jeff and LaTonya Jackson
Jane Ball Realty, Inc.
Matt and Allyson Jarrell
The JJK Foundation
Jim Johnson
Johnson's Landscaping and
Maintenance, Inc.
Steve and Lysa Josey
JVI Construction, Inc.
K & L Gates LLP
Tim and Donna Keener
Larry and Karen Kelly
Johnny Kerr
Zubida Khatib
Chuck Killian
John and Betty King
Michael and Kristen Klett
William and Julie Knaack
Geary Knapp
Knier Family Foundation
Barbara D. Kocher
Kona Ice of Raleigh
Kona Ice of Western
Wake County
John and Suzie Koonce
Peter Kozuch
Deana Labriola and
Jay Yockelson
Vicky Langley
Buck and Beth Lawler
The Leese Family
Ross and Lauren Levine

Phillip Lisk
John and Kathy Litsas
Longfellow Real Estate
Partners, LLC
Lord Corporation
LPC Foundation
Patrick and Caroline Mackie
James S. Mahan IV and
Cathy Mahan
Mainline Information
Systems
Mann Charitable Trust of
Fidelity Charitable
Gift Fund
Maple Engineering, PLLC
Allen and Clair Marshall
Bill and Lisa Martin
Don and Kathy Martin
Matt Davis, State Farm
Darlynn McCarter
William and Sara McCoy
Jill McCullough
McDonald York
Building Company
Sean and Edith McDonnell
McGuireWoods Consulting
McLeod Foundation
Doug and Jo Anna McMillan
Bill Mecklenburg
Media Two Interactive, LLC
Mobile Estates
Moffat Pipe, Inc.
Joel and Sarah Montgomery
Duncan and Leslie Moon
Charles and Wendy Moore
Jeffrey Moore and
Kappa Foundation of Cary
William R. and Jennifer
Daniel Morton
Robert and Jan Mouro
Bruce and Tricia Murray
NAI Carolantic Realty, Inc.
Alexander and Mary

"Wells Fargo is committed to supporting our communities, and through programs like the YMCA's We Build People Annual Campaign, we are able to see our contributions directly impact the local community."

**WELLS
FARGO**

The YMCA of the Triangle Area is doing tremendous work to provide resources, increase engagement and develop our youth, and Wells Fargo is proud to support the work they do every day."

—Sam Sugg, Raleigh Market President for Wells Fargo

Kathryn Navab
Mike and Jennifer Nelson
Network for Good
Kurt and Alison Newman
Marc and Cecile Noel
Nonprofit Leadership
Education Fund of Triangle
Community Foundation
Russell and Anna Norris
North Carolina Community
Foundation
North Hills Exxon
North State Bank
Oaks and Acorns
Kathleen O'Brien
Berry and Melissa Oliver
Dan and Barb Ortiz
Great Harvest Bread Co.
— Cary
Greg and Mollie Owen
John and Mabel Pace
Doug and Tina Page
Jeffrey and Patti Paine
Florence and James Peacock

Peak Ponies
Steven Pearson
Danny and Monique Peebles
Peerless Communications, Inc.
Forrest and Rebekah Perry
Douglas and Rebecca
Petterson
Phillips Architecture, PA
Pierce Group Benefits, LLC
Preston Development
Company
Progressive Graphics
Kathy and Ed Pulliam
Raging Bulls
Jeremy and Jen Ramont
Rand-Hager Family Charitable
Fund of Triangle Community
Foundation
John and Debra Ratliff
Robert and Ashley Reid
Mr. and Mrs. David Rendall
Walt Reynolds
Terry and Sandra Reynolds
Gary and Elisabeth Rickner

Riggs-Harrod Builders, Inc.
 Rising Warriors
 Frank and Mark Roach
 Fund of The Community
 Foundation, Richmond/
 Central Virginia
 Robbie Smith, DDS, PA
 Larry and Debbie Robbins
 Robert Wood Johnson
 Foundation
 Paul and Jennifer Robinson
 Rodeco Company
 Arthur and Caroline Rogers
 Steve and Amy Rossi
 Matt and Traci Rowe
 Royalwood Associates, Inc.
 Running Charging Panthers
 Sanford Contractors, Inc.
 Santa's Workshop
 Jeff and Tania Schenk
 Tom and Anna Schmelzer
 Katharine Bartlett and
 Chris Schroeder
 Ken and Amanda Schwenke
 Mrs. Frank Scott
 Rahul Shah and Banu
 Karimi-Shah
 Robert Shaner
 Tim and Anne Sheehan
 Craig and Kari Shoaf
 Earl and Phyllis Shoaf
 Stephen Silvera and
 Danielle Squires
 Silverback Foundation, Inc.
 Karen and John Singer
 Thomas and Darla Skelton
 Larry D. and Dianne M. Slate
 Debra Smallwood
 Sherwood and Eve Smith
 Roger and Leigh Ann Smith
 Kris and Andrea Smith
 Smith Anderson Blount
 Dorsett Mitchell &
 Jernigan LLP of Triangle

Community Foundation
 Lee Snipes
 SPG Plumbing and Gas
 Services
 Stanhope Student
 Apartments
 Craig and Dianne Stanley
 State Employees
 Combined Campaign
 Robert and Cynthia
 Stephenson
 Michael and Cheryl
 Stephenson
 Jeff Stocks
 Bill and Lucy Stokes
 Jerry and Kari Stoltz
 Jim and Caroline Stone
 Jon and Debra Stonehouse
 Mr. and Mrs. Eddie Story
 Strowd Roses

Ron and Denise Stumpo
 Chris Suggs
 Sullivan Eastern, Inc.
 SunTrust United Way
 Campaign
 Suretop Roofing
 Sylvan Learning Center
 John Taylor
 Coleman and Sarah Team
 The Benevity Community
 Impact Fund
 The Charlotte Observer
 Summer Camp Fund
 The Cozart Foundation, Inc.
 The Gary Davis Family
 Foundation
 The Hodges Family
 Foundation
 The Ironman Foundation, Inc.
 The Perry Group

The Pittsburgh Foundation
 The Redwoods Group
 The Richman Group
 The Summit Church
 The Town of Cary
 Phillip and Nicola Thompson
 Touch A Life Foundation
 Town of Cary Lazy Daze
 Festival
 Town of Fuquay-Varina
 TrialCard, Inc.
 Triangle Biostatistics
 Triangle Community
 Foundation
 Triangle Triathlon
 Trinity Avenue
 Presbyterian Church
 Daniel and Sally Turnbull
 Rolf and Carrie Tweeten
 Runyon and Leah Tyler

Andy and Bingham Ulsh
 Rebecca Vaughan
 David and Jennifer Venable
 Verisk Analytics
 Robert and Ann Via
 Kevin Vogel
 Vogel Family
 Foundation, Inc.
 Vortex Sales Group, LLC
 Mark and JoAnn Wainwright
 Wake Forest Federal
 Wake Stone Corporation
 Wakefield Rotary Club of
 Wake Forest
 Wakefield United
 Methodist Church
 Ed and Paula Ward
 James and Carol Warren
 Washington Duke Inn &



THE CHAIRMAN'S ROUND TABLE

Golf Club
Alexander and Kathleen Wassiliew
Rob and Susan Weaver
Jay Wellons
Brady and Jenny Wells in Memory of Webb Monroe
Dan and Megan Werdel
Robert C. White
Bill and Sally White
David and Jean White
David and Jane Wiley
Ben and Leah Williams
Cross and Anne Williams
Peter and Jean Williams
Ed and Carol Willingham
Catherine and Fletcher Wilson
Kiely and Merel Wilson
Bob and Tracy Winston
Women of Farrington, Inc.
Adolph and Felicia Woodard

Christopher Woody II
Keith and Vickie Workman
Jan and Paul Wozniak
Bob and Mary Wright
Phail Wynn, Jr.
Dale and Teresa Yarborough
Barbara G. and Barbara Ann Yarborough
Edwin and Sarah Yarborough
Yelp Foundation
Bill and Holly Yoest
Grant and Christine Young
Jeff and Beth Yow

MEMBERS (\$1,000 – \$1,999)

Anonymous (20)
Anonymous (5)
751 South, Inc.
A & P Timber Co., Inc.
A. B. Goodrich

Contracting, LLC
Daniel and Jennifer Abel
Access Point
Accu-Fab, Inc.
Acme Plumbing Heating and Air
David and Christine Adams
Samuel and Marlene Adams
Boyce and Katie Adams
Will and Whitney Adams
Ads In Action
Ads Infinitum
Adventure Angels
Aglogic
Alackamama
Will and Martha Goldfinch Aldridge
John Alexander
Farad Ali
All Star Electrical of Raleigh
All Star Waste Services
Allegood Landscaping

George and Carol Allen
Page Allen
America Allen
Jonathan Alley
Beth and Jay Alley
Allstate Giving Campaign
Allstate Insurance Company, Gary Tyner
Alpine Butterflies
ALS Education, Inc.
Mark and Loretta Alston
Blake Haider and Patrice Altongy
Amazing Pony Tales
Bruce Ambrose
Zach Ambrose and Jill Wright
Judith Ambrose
Amusements of Rochester, Inc.
Yvonne Anderson
Betsy Anderson
Mr. and Mrs. Kevin T. Anderson
Jay and Amy Andorfer
Douglas and Katherine Andrew In Memory of Perrin O. Smith
Owen and Debbie Andrews
Jerry, Sue and Kyle Anthony
Rotary Club of Apex
Aquatic Management Group, Inc.
AR Nix Construction, Inc.
Arapahoe Ninja Warriors
Mary and Richard Asbill
Reid and Lisa Ashe
Gary and Carol Ashworth
Scott and Stephanie Ashworth
Ralph and Daphne Ashworth
Ashworth Drugs
John Atkins

Mary Collins Atkinson
Atlantic Construction Sales, Inc.
Manish Atma
Axiom Dentistry-Dr's Malek and Knight
Sheri Babbio
David and Laura Lee Bachinsky
Back Handspring Foxes
Cliff and Mary Baggett
Aaron and Lindsay Baker
David and Twanda Baker
W. Prentiss Baker, III
Marie and Amanda Baker
Kia Baker
Wayne and Kim Baker
Herb and Elizabeth Bales
David and Eliza Bankert
David and Stephanie Bankert
Lisa Banks
Sandra Sneed Bannon
Max O. Barbour
Audie and Susan Barefoot
Nancy Barham
Sally and John Barker
Barker & Lovette
Henry and Jill Barnette
Austin and Sarah Barnhill
Barnhill Contracting Company
T. J. and Jessie Barringer
Mike and Jane Basham
Craig and Meredith Bass
Stanley Bass
Harry A. Baulch
Jean Beasley
Michael and Gloria Becker
Paul and Diane Becton
Suzanne Begnoche
Hal Behl
Douglas Behl



Tim and Sarah Belk
 Carol Bell
 Bella Monica
 Gary Bennett and Leah Moore
 Ronald Borza and
 Karen Berube
 Mun and Angie Best
 Amrita Bhowmick
 Jeane Bibb
 Mr. and Mrs. John Bihl
 Biomerieux, Inc.
 Eric and Carrie Bjorkquist
 Jonathan and Kristine Blanco
 David and Liz Block
 Bob and Betty Blockus
 Blue Star Custom Homes
 Alex Boras
 Diane and John Boswell
 Boundary Street Partners, LP
 Franklin Bowers
 Nancy Bowers
 Harry and Gerry Bowles
 Mr. and Mrs. Jay Bowman
 Laura and Michael Bowman
 David and Sharon Boyce
 Richard Boyette and
 Beth Fleishman
 Robert and Mary Charles
 Boyette
 Mark and Mary Bozyski
 Stan and Robyn Braddy
 Bill and Anne Bradford
 Mr. and Mrs. Tripp Bradshaw
 John Bragiel
 Jim and Liz Branch
 Austin Branch
 Patricia Breitenbach
 Amber Brennan
 Carter M. Brennenman
 Curt and Barrett Brewer
 Bridgepoint Construction
 Services, Inc.
 Brier Creek Sparkling Dolphins

Randy and Jill Bright
 Brinley's Grading
 Peter and Claire Bristow
 Jackie and Phyllis Britt
 Jennifer and Teddy Britt
 Jason and Jessica Brock
 Cheri and Shane Brown
 Derek and Kristan Brown
 Adrian T. Brown and
 Keith R. Flynn
 Royall and Mary Thom
 Brown
 David and Amy Brown
 Brown Law Offices
 Diana Browning Interiors
 Adam and Diana Browning
 Joe and Jennifer Bryan
 Dan and Lynda Bryson
 Bucking Bronco Energy, LLC
 Michael and Lisa Bullard
 Tim and Barbara Bumgarner
 Tom Bunn
 Joanne and Fred Burden
 Marc Burgess
 David and Cheryl Burk
 James and Melissa Burke
 Burning Spears
 Kathy Burns
 Brian Burns
 Tom and Lynn Burton
 John Buse and MaryBeth
 Cassely
 Butterfly Brigade
 Mr. Cledus Bynum
 Pauline Byron
 C & L Logistics, Inc.
 Dr. and Mrs. Jeff Calamos
 CALYX Engineers and
 Consultants
 Cambridge Classic Homes
 Brian and Teresa Camp
 Caroline Campbell
 Darren and Anne Campf

Paul and Erica Campion
 Capcommunity
 Foundation, Inc.
 Capital Area Soccer League
 Capital Home Creations
 Capital Ready Mix Concrete
 Capitol Acorns
 Capitol City Homes
 Tim and Jessica Capps
 Carolina Cobras
 Carolina Pediatric Dentistry –
 Dr. E. LaRee Johnson and
 Dr. James Gerdts
 Brad and Caroline Carr
 Paul Carr
 Judge and Muff Carr
 Dr. Hannah Carr
 Cheri Carroll
 Ned and Amy Carroll
 Ann Carver
 Cary Rotary Club Foundation
 Taylor Cash, Jr.
 Cashless Systems, Inc.
 Claire Cassady
 John and Ann Catalano
 Caterpillar BCP
 Sanford Facility
 Jeff and Kim Caulway
 Jack and Sarah Cecil
 Central Electric Membership
 Corporation
 Certa Pro
 Steve and Jennifer Champion
 Betty Chang
 Chapel Hill Carrboro Sunrise
 Rotary Club
 Chapel Hill Country Club
 Scott and Lauren Chappell
 Chartwell Property Group
 Jeremy and Cameron Chason
 Chaucer Charitable Foundation
 Gaurav Chaudhry
 Kyle and Christina Chenet

“Bank of America is proud to serve as a long-standing partner with the YMCA of the Triangle. The Y’s outreach programs, such as the Lightner Y Achievers and the expanded programming in Southeast Raleigh, align well with our foundation’s focus of building pathways to economic mobility through education and community development. Our employees are engaged in all levels of leadership throughout the organization and the Y hosts our Student Leaders for a summer internship.

Our partnership is comprehensive and impactful – just what we look for in a community partner.”

– Kari Stoltz, Market President for the Triangle Region



Sang-II Choi
 Christian Brothers
 Automotive
 Adam Clammer and
 Katherine Harbin-Clammer
 Thomas and Anne Clark
 Walt and Deborah Clarke
 Henry and Addie Clarke
 Classic Images
 Classic Photography
 & Imaging
 Clayton Family Charitable
 Fund of Triangle
 Community Foundation
 Clayton Rotary Club
 Gary and Nan Clemmons
 Michael and Sara Click
 Tamara J. Closs

Coastal Carolina Supply
 Coastal Federal Credit Union
 Foundation
 Stephanie Coates
 Blair and Kevin Cobb
 Jim Cockman
 Quentin and Stacey Coffman
 Coldwell Banker Advantage,
 Gary Rabon
 Joan Coley
 Craig and Susan Collard
 John and Jennifer Collins
 Shawn Collins
 John Connell
 Edward and Darlene Conner
 Wes and Meghan Cook
 W. T. and Marie Cooper
 David and Anne Cooper

THE CHAIRMAN'S ROUND TABLE

Melanie Cooper
[Dan and Erika Corey](#)
 Corporate Caterers
 Jim Coston
 Mike & Barbara Cotten
 Cottle Family
 Courageous Carolina
 Creeper Warriors
 Douglas and Lexi Crawford
 Andy and Amy Crawford
 Crazy Caterpillars
 Crazy Pig Warriors
 Don and Laura Creed
[John and Ann Crehore](#)
 Dan and Christina Crosley
[Crowder Consulting Company](#)
 Dan and Brenna Crowson
 in Loving Memory of
 Christopher Crowson
 Crum & Forster
[Hank and Sally Cunningham](#)
 Patrick and Molly
 Cunningham
 Daniel and Missy Currin
[Mike and Tricy Cushner](#)
 Joshua and Julie Dalton
[Chris and Vicki Daltorio](#)
 Dancing Mermaids
 Dancing Red Foxes
 Jonathan Daniel
 Grey and Ellen Daughtry
 Steve and Judy Davenport
 Christian and Ashley
 Davenport
 Elizabeth Davis
 Fredrick and Josephine
 Davis II
[Paul and Ann-Marie Davis](#)
[Brad and Leslie Davis](#)
 Alfred and Amy Dawson
 Mary-Carol Day
 Dave de Tenley
[Proctor and Amy Dean](#)

DEB Development Services
[Michael and Susan DeBender](#)
[Mrs. Christina Dees](#)
 Henry and Ana DeHart
 George Deloache
 Deloitte
 Heather Denny
 Sheri DeShazo and
 David Griffin
[Al and Theresa Dew](#)
 Chris and Lindsey Dewey
 Rodney and Wendy
 Dickerson
 Jacqueline Didier
 Ashley Craig and
 Nick Dishler
 Josh and Atinuke Diver
[Julia Dixon](#)
 Andrew Donadio
 John and Suzanne Dorsey
 Doster, Post, Silverman,
 Foushee, Post & Patton,
 P.A.
[Doubletree by Hilton](#)
[Carneal and Toni Downey](#)
[Bill and Cheryl Downey](#)
 Denise Drawbaugh in
 Loving Memory of
 Ron Drawbaugh
[Dressen Medical Supply](#)
[The Dryden Family](#)
 Bill and Claire Duff
 Durham Atletico Futsal
 Association
[Kevin and Marge Dziwulski](#)
 Edge Properties
[Root and Sue Edmonson](#)
[Allen and Cindy Edwards](#)
 Jason and Jill Edwards
 Element Service Group
 Mechanical, LLC
 Elisabeth M. Gerics, DDS PA
 Nick and Wendy Ellis

[Bill Ellis](#)
 Michael and Elizabeth Elsner
[Susan Emmerson](#)
 Brad and Brooks Emory
 Encompass Meetings
 Enstock Solutions, Inc.
 Robert Epting
[Daniel Erwin](#)
 Hugh Esleeck
 Joshua Ether
 Jim and Melinda Evans
 Rob and Elizabeth Everett
 Andrew Evers
[Ryan and Katie Eves](#)
 Mr. and Mrs. Dan Fagan
 Meghan Falatok
 Fancy Fireflies
 Stephanie D. Fanjul
 Bruce and Loraine Farmer
 Richard Faulkner
[Josephé' and Robin Featherstone](#)

[Greg and Stacey Ferguson](#)
 Mr. and Mrs. Ferraguto
[Fiduciary Trust](#)
 Shawn and Angie Field
 Mary Kathryn Field
 Fire Girlz
 Fire Ponies
 First Bank
[First National Bank](#)
 Bonnie Fischer
 The Fisher Family
 The Fitzpatrick Lorelli
 Foundation
 Mr. Paul Flaherty
 Fleet Feet
 Douglas and Valerie
 Fleishman
 Mark and Stacy Fleming
[John Flowe](#)
[Alex and Jan Floyd](#)
 Focus Design Builders
 Mr. and Mrs. Richard Foster

Richard and Emily Fountain
[Four Oaks Bank and Trust](#)
 Neal Fowler
[Sheldon and Debbie Fox](#)
 Bryan and Angela Fox
 Bill and Genevieve Francis
[Mark and Julie Fredriksen](#)
[Brent Friedenberg and Andrea Nixon](#)
[Frontier Spinning Mills, Inc.](#)
 Steve and Linda Fuller
 Mary Ellen Fulling
 Rick and Sherri Furr
 Fuzzy Bunnies
 Guy and Margareth Galardi
 Mike and Katie Galbraith
 Trent and Brooke Gamber
 Garden Supply Company
 Gary and Patty Gardenhire
[Lyle and Rhonda Gardner](#)
 Bryant and Sandra Garner
 Garner Optimist Club



Jeffrey and Ann Garrett
 Ken and Erin Gasch
 Gatekeeper Storage
 and Rental
 Gavaghan Property
 Solutions, LLC
 GCA Services
 Gelder & Associates, Inc.
 John W. Gerber
 GFR Properties
 Tracie Giles and
 Bruno Arricastres
 Stuart and Mary Beth Ginn
 Gladwell Orthodontics
 GMA Installation
 Services, LLC
 GMA Supply, LLC
 Terry and Suzanne Godown
 Tim and Sarah Goertel
 Tommy Goldberg Memorial
 Scholarship Fund of
 Triangle Community
 Foundation
 Golden Palominos
 Golden Panthers
 Golden Sun
 The Golz Family
 Gonza Tacos Y Tequila, Inc.
 Good Lightning Puppies
 Ray and Susan Goodman
 Jimmy and Anna Goodman
 Patrick and Cyndi Goodman
 Chuck and Heather Gordon
 Jeff and Eran Gordon
 Charles R. Gordon
 Brent and Julie Gore
 Robert and Corrine Gosline
 Nico and Camille Gourdet
 Freddy Grahn
 Grande Manor Homes
 John and Kimberly Grant
 Grant, Inc.
 Robin and Ed Gray

Grayson Homes
 Great Outdoor Provision
 Company
 Danielle Greco
 Michael Greene
 Andy and Susan Greene
 Nathaniel and Rachel
 Greene
 Terrance Greenlund
 Greg Suggs Insurance
 Agency
 Ande and Mae Grennan
 Wade and Kay Gresham
 Robert and Linda Grew
 Grey and Company, Inc.
 Christopher and Lisa Griffith
 Charles and Stephanie Grigg
 Jay and Whitney Grogan
 Kim Grooms
 Hunter Grove
 Gordon and Sallie Grubb
 Ritch and Sandra Haar
 Mark and Sylvia Hackett
 Bethany Hagan
 Bobby and Kate Hall
 Jenn Hall and Nick Drake
 Elizabeth Halsey
 Bruce Ham
 Hammer Heads
 Ed Hancock
 Jonathan and Angela Hand
 Erik Hanvey
 Happy Healthy Vending LLC
 R. Andrew Harder and
 Susan L. Morris
 Mike and Caroline Harding
 Geoffrey Harper
 Harrington, Gilleland,
 Winstead, Feindel &
 Lucas LLP
 Rodes Harrison
 Keith and Robyn Harrison
 Harry Leon Lobsenz

Foundation
 Matthew C. Hartley
 Sylvia & Sammy Hatchell
 Edward, Mary Stuart, Wyatt,
 and Elliott Hay
 Hayes Barton Baptist
 Church
 Nick and Kim Hayman
 Kenneth and Tammy
 Haywood
 Hubert and Emmett
 Haywood
 Allan and Patti Head
 Bill and Whitney Heard
 John and Mary Catherine
 Hearin
 Thomas and Amanda Heath
 April Henry
 Scott and Sheila Hensley
 Tom and Terri Hepler
 Roger and Cindy Hereford
 Heritage Payment Solutions
 Dr. Damon Tweedy and
 Dr. Kerrie-Anne Heron
 Trent Hickman
 Philip and Irene Higginson
 Carey Hill
 Nancy Barker Hill
 Bob and Martha Hobgood
 Hogan Outdoor, Inc.
 George and Beth Holden
 Heather Holding
 Dr. Buddy and Stephanie
 Hollowell
 Holmes Oil Company
 Laura and Davis Holt
 Horse Feathers
 Michael Hosking
 Paul Whit and Jane Howard
 Ken and Martha Howard
 Mr. and Mrs. Kenneth R.
 Howell, Jr.
 Jason Howell

**“We at PNC know that
 providing educational
 opportunities to children
 at a young age is critical. The YMCA of the Triangle
 excels at making that possible for children across
 the Triangle. We are proud to support pre-K programs
 at YMCA Camp High Hopes at four sites in our region.
 We support and share in the Y’s commitment to
 our future.”**

– Jim Hansen, Regional President, The PNC Financial Services Group, Inc.



HS Management, Inc.
 Michael and Kelly Hubbell
 Chad and Karen Hudson
 Hudson’s Hardware in honor
 of Melissa Oliver
 Tom and Pam Huff
 Spence and Kelly Huffstetler
 Rob and Lisa Humphreys
 Carey and Janey Hunter
 Hunting Bravegirls
 Hunting Coyotes
 Hunting Dragons
 David and Mary Hutchinson
 Fred and Nancy Hutchison
 John and Gretchen Hyde
 Innovative Construction
 Group, LLC
 Imperial Custom Homes
 Instant Imprints
 Integrated Design
 Iota Iota Chapter of
 Omega Psi Phi
 Isaac Hunter’s Hospitality
 Chris and Kim Isley
 Richard and Sabra Ivey
 Becky Jacobs
 Bryan and Sandi James
 James M. O’Connell, PLLC
 Andres and Jane Quintana

Jarco Supply
 Cody Jeffcoat
 Betty Jeffreys
 Jenick Professional
 Services, Inc.
 Julie and Bret Jennings
 JM Thompson
 John D. Adams and Company
 John R. and Carolyn J.
 Maness
 Family Foundation
 Johnny’s Pizza, LLC
 David and Amy Johnson
 Howard and Patsy Johnson
 Brady Johnson and
 Rosalie Midyette
 Ms. Lynn Johnson
 Jeff and Hope Englander
 Jesse and Laura Jones
 Patrick and Dee Jones
 Tom and Anne Jones
 Willie and Gloria Jones II
 Munroe and Janet Jones
 Pete and Mary Jones
 Jones Printing Company
 George and Melba Jordan
 Larry and Candy Jordan
 Nikeisha Jordan
 Hal Jordan

THE CHAIRMAN'S ROUND TABLE

Jordan Driving School
Benny and Rebecca Joyner
Raymond and Kristin Joyner
Domino's of Knightdale -
JPO Management
J's Cleaning Service
JTM Enterprises, LLC
Ralph and Carolyn Karpinos
Matthew and Kim Keith
Carter and Susan Keller
Buddy and Linda Keller
John and Laura Kelley
John and Jamie Kellner
Blair and Laurie Kelly
Gregory and Anne Kelly
Buddy and Jane Kelly
Kelly's Mobile, Inc.
Kelly-Webb Trust
Betty Kenan
Scott and Dawn Kendrick
Joey and Dana Kennedy
Buck and Barbara Kennedy
Coach and Terrell Kennedy
Robert and Wistie Kennedy
Taylor & Beth Kennedy
Ken's Produce and
Garden Center
Phillip and Linda
Kermanshahchi
Mr. & Mrs. John H. Kerr, IV
Kevin C. Upton, DDS, PA

Shaker and Zoe Khayatt
Russell and Kipley Killen
Pete and Jennifer Kima
Rick King
Liz King
Vincent A. King
King's BBQ
Kitchen and Bath Galleries
Mario Mancuso and
Leesa Klepper
David and Avery Knight
Gordon and Holt Kolb
Scott and Becky Konopka
Kimberly Korando
Jason Koslofsky
Nathan and Laura Kottkamp
Justin Krueger and
Kathryn Peters
Justin Kurkiewicz
Lacy Princesses
Lake Blue Labradoodles
Lakewood Elementary
School
Bill and Helene Lane
John and Kristine Lane
Ted and Peggy Lanier
Law Offices of
Perry R. Safran, PA
Kraig and Vicki Lawrence
Lawrence Homes, Inc.
Scott and Jonell Lay
Bonnie Layman and
Gordon Jameson
Leslie Lazaro
Leaping Cheetahs
Leaping Leopard Cats

Leaping Lions
Eddie and Debbie Lee
William and Colleen Lee
Lee-Moore Oil Company
Legg Mason Charitable
Foundation
Zoo Keeper
Stephen B. Leinenweber
Keith and Dawn Leister
John, Carolyn and
Will Lennon
John Lewis
Libations On Chatham
Life Source PC
Mr. and Mrs. Peter Lima
Jared and Pamela Lina
John and Celia Linderman
Lindsay Precast
William and Dale Lipnick
Mr. and Mrs. Jeffrey L.
Little, Jr.
William Little
Jamaal Livan
Chad Livingston
Mandy Locke and
Alex Granados
David and Nina Long
Lenwood and Barbara Long
George and Lisa Longino
Mr. and Mrs. Jacob Lorms
Peter Sutcliffe and
Jennifer Lowry
Loxxe on Jones
LUCOR/Jiffy Lube
Cecilia Luedloff
Geoffrey and Elizabeth Luke

Julia Lundin
Paul and Audrey Lysko
Machu Picchu Ninjas
Macy's
Magnificent Monkeys
Magnolia Development Co
Joe and Mary Maierhofer
Majestic Solutions
Mako Medical
Laboratories, LLC
Carolyn Maness
Cliff Manion and
Kristopher Smith
Barry and Ashlie Mann
Zach and Tracy Mansfield
Christopher and Emily
Marlowe
Charles and Fraley Marshall
Agnes Marshall and
Bob Auman
Ward and Julia Marslender
In honor of William H
Martell, USMC
Andy and Susan Martin
Charlotte Martin
Martin Marietta
Materials, Inc.
Katherine Martyn
Marvelous Mermaids
Shane and Jessica Mashburn
Roy Mashburn, Jr.
Mark and Molly Masich
Matt and Lisa Massei
Mr. and Mrs. Blake
Massengill
Jerry and Preeti Matkins

Maupin Travel
John Maxwell
Katina Mayer
Ray Mays
Janice McAdams
John and JoAnn McAlpin
Matthew McAulay
Kevin and Molly McCabe
Jaime McCaskill
Jason and Jennifer McCoy
Harry and Mary Jane
McCracken
McCullers, Whitaker and
Hamer, PLLC
Nelson McDaniel
Susan McDonald
Will and Molly McElroy
Richard and Katherine
McElroy
Pat and Laura McFadden
Joe and Linda McGee
Brad and Teshia McGinnis
David McGregor
Kevin and Janis McLaughlin
Regina McLaurin
William and Betty McLean
Worth McMillan
Catharine McNally
Meadowmont Dentistry
Jay Mebane
Mechanics and
Farmers Bank
Matthew and Julie Mehl
Alice Melott
Merec Cleaning Systems
John and Amy Merriman

Metrocon General
Contractors
MHAworks, P.A.
Pamela Michael
Michael Jordan Nissan
Mid-Carolina Radiology
Associates
Carlton William Midyette III
Mighty Lion Pride
Mighty Mighty Teepees
Mighty Swooping 12
Oaks Owls
John C. Mikels
Susan Miller
Daniel and Leah Miller
Jon and Angela Mills
Adam and Jennifer Mills
Mills Park Elementary
5th Grade Class Gift (2017)
Mistler Family Foundation
John and Anne Mitchell
Vieve Moeckel
Montague Development
Montague Properties
Thad and Kara Moore
Joe and Kay Morgan
Jack and Sara Morisey
Franklin and Helen Morisey
Johnny Morris
Morrisville Rotary Club
Marshall and Caroline
Morton
Leon and Carolyn Moser
Kitty Moses
Lynn Moss
Zeb and Evelyn Moss
Brendan and Cynthia Moylan

Daniel P. Mullen
Patrick and Suzanne Mullen
Multitech Mechanical
Support
Myatt Landscaping
Sharat and Lavanya Nagaraj
Ann Nelson
Evia Nelson
Stuart and Hilary Nelson
Nelson Mullins Riley &
Scarborough, LLP
New City Design Group
Meredith Newman
Whit and Sarah Newton
Ninja Dogs
Ninja Snakes
Nedra Nlewedim
No More Bugs
Jeff and Dana Nolan
Bill Nonidez
The Normann Financial
Group
North Carolina Ladybugs
North Forest Pines PTA
North Hills Knuckelheads
North Raleigh Optimist Club
Northwood Ravin
Peter Nowalk
Nu Image Surgical Center
Ward Nye
Oak City Girls
Oak City Rangers
Brian and Julia O'Grady
Donnie and Susan Oldham
Steve and Elizabeth Oliphant
Nathan and Heather
Oltmans

Oral & Maxillofacial Surgery
Association
Orange County
H. M. Wilson, Jr. Memorial
Children's Fund of Triangle
Community Foundation
Sean and Molly Ostmann
Diane & Vaughn Paddock
Michael J. and Molly
Woodruff
Painter
Shawn Palko
Mike and Meredith Palmer
Paragon Commercial Bank
Claude and Joy Pariz
John Parker
Susan Parker
Mr. and Mrs. Ashley Parker
Tom and Terry Parrish
Tony and Mary Passannante
Rob and Susan Patterson
Daphney Paul
Brad and Elizabeth Payne
Mike and Diane Payne
PDQ
Michael Peel
Mr. and Mrs. Ken
Pennington
Ray and Jeannine Pennington
Emmett and Sara Perdue
Robin and Sonja Perkins
Tyler and Taylor Perrigo
Ms. Natalie Perry
Lee and Mike Perry
Roger Perry

David Peters
Tim and Sarah Peterson
Pamela Peterson
John and Julie Peterson
Susan Pettengill
Susan Phares-Aldrich
Stuart and Patricia Phoenix
Darren Pierre
Pink Lightning
Pinnacle Benefit Resources
Alvin and Hilda Ragland
Pipeline Utilities, Inc.
Thomas and Virginia Pitler
Mike and Amy Jo Pitts
Planning and Travel Event
Solutions
Pleasant Zebras
Plexus Capital, LLC
Greg and Mary Ann Poole
Jim and Lillian Poole
Poole Flooring, Inc.
Joyce Pope
Stephen and Marcie
Porterfield
John and Nancy Potok
Pouncing Panthers
Earl and Lauren Powell
Than and Margaret Powell
James Poyner
Poyner and Spruill, LLP
Daniel and Ellen Prather
Megan Preiner
Randy and Jacqueline Priddy
Primrose School of Heritage
Wake Forest

John and Carol Prince
Richard Prosser
Benjamin Pruitt
Orage and Linda Quarles
Tom and Susan Rabon
Charitable Foundation
Bill and Cathy Rackley
Connell Radcliff
Matthew and Marianne
Radcliff
Jack Radford
Raging Rhinos
Rainbow Lanes
Raleigh Housing Authority
Raleigh Kiwanis
Foundation, Inc.
Raleigh Red Wolves
Raleigh Rolling Thunder
George and Anne Ramsay
Joe and Betsy Ramsey
Deborah Ramsey
Dan and Rhonda Ransdell
Sallie Ransom
Ratio Architects -
Raleigh Studio
Bunny Ratledge
Julian Rawl
Jennifer and Ed Ray
Red Star Oil Company, Inc.

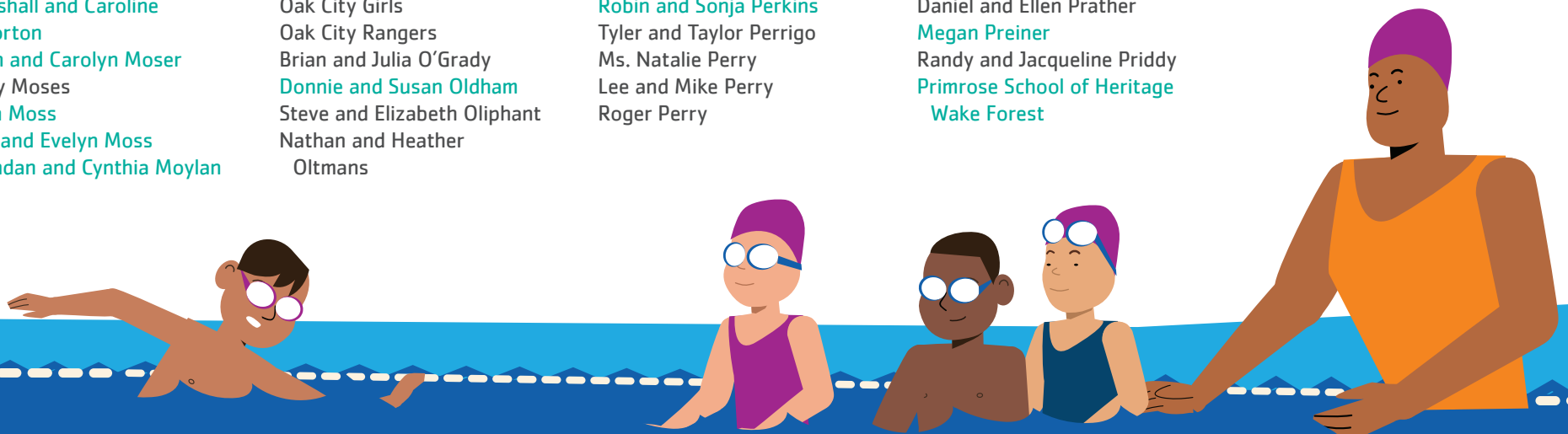

Redeemer Anglican Church
 Ken and Ruth Reece
 Gray and Debbie Reed
 Houck and Laura Reed
 Blake and Christine Reed
 Refiner's Fire Community Church
 Charlie and Jennifer Regan
 Brian and Cheryl Reid
 Helen Rentz
 John and Kristin Replogle
 RES Contracting Services, Inc.
 Restoration Systems, LLC
 Stephen Rexrode
 Paul and Lynn Reynolds
 Michelle Rhino
 Michael and Corlene Rhoades
 Ken and Elizabeth Rice
 Merritt Richmond and Fred Chung
 Ridgewood Shopping Center
 Right Build
 International, Inc.

Riley Lewis General Contractors
 William and Sandra Ringenbach
 Rising Pines
 RMC Architecture
 Gayle Robbins
 Graham and Rachel Roberts
 Wyndham Robertson
 Rock Properties, Inc.
 Richard and Lorise Rodriguez
 Harold and Mickey Rogerson
 Kevin and Kelley Rogge
 John and Tracey Roos
 Don and Patricia Rose
 Mr. Robert and Dr. Allyn Rosell
 Danny and Niccole Rosin
 Arthur Ross
 Garner Rotary Club
 Rotary Club of West Raleigh
 Royal Oaks
 Chris and Paula Ruff

Run Like A Mother
 Dan and Kathy Russell
 Carl and Ashley Ryden
 Kelly and Colleen Sain
 Kim and John Salvatore
 Sam and Bill's Hair Design, Inc.
 SearStone Retirement Community
 Sampson-Bladen Oil Company
 Greg and Liz Sanchez
 Sanford Honda
 Sanford Steel Corp.
 In honor of Mr. JJ Sansom, Jr. and Mrs. Vivian Sansom from the Sansom Family
 Robert and Amy Sasser
 Sassy Shooting Stars
 Matthew and Margaret Sauer
 Gretchen Saussy
 Sophie Scharff
 Andy and Nancy Schneider
 Jerry and Cheryl Schuett
 Screaming Rainbows
 Marc and Anne Scruggs
 The Seby B. Jones Family Foundation
 Sandeep Sehgal
 Select Bank and Trust
 Stephen B. and Tracie Sexson
 Shadow of the Phoenix
 Neeral Shah and Paige Perriello
 Ed Sharp
 Katy Shawkey
 Shelco, Inc.
 Mark Townley and Marie Shelley
 Megan Sheridan
 Alan Sheridan
 Bob and Meredith Sherrill

Mike and Rhona Sherrill
 Neill and Megan Sherron
 Shimmering Hearts
 Shimmering Pearls
 Andrew and Debra Shipp
 Graham and Kimberly Shirley
 Mike and Katie Shook
 Shook Consulting
 Elizabeth Wells Shumadine
 William and Ashley Silverman
 Ron, Penny, Emma, Howard, Molly and Sara Silverman
 Jeff and Allison Simmons
 Mr. and Mrs. Benjamin Simmons
 Jerry and Sandy Simmons
 Kent Simons
 Michael and Julia Simons
 Liz Simpers
 Simply Crêpes Cafe and Catering
 Gordon and Robin Sinclair
 Louis and Neville Sinclair
 Dick and Rusine Sinclair
 Lee and Elizabeth Singleton
 Lucius F. and Michelle N. Sinks
 Smiling Wahoos
 Montie and Leigh Smith
 Eugene Smith, Jr.
 Jonathan and Emily Smith
 Snow Tigers
 Walter and Maneke Snowden
 Sommer Family Foundation
 Pete and Mia South
 Southeastern Emergency Equipment
 Kevin Sowers
 Sparkling Ponies
 Sparkling Seahorses
 Maria Spaulding
 Scot Spear

Jared Spencer – State Farm
 David and Carolyn Spivey
 SPS Corporation
 David and Rhonda Stahl
 Steel Ponies
 Adam and Shannon Steele
 Sean and Michele Stegall
 Josh and Anna Stein
 Elayne Steinman
 James and Bonnie Stem
 Emily Stephenson
 Craig and Christine Stephenson
 Steve and Linda Stephenson
 Paul and Kim Stephenson
 Rick and Marcia Stephenson
 Stephenson Law, LLP
 Jay Stewart and Joyce Fitzpatrick
 Jim Stewart
 Jim and Jocelyn Stewart
 Stewart Engineering
 David and Laura Stickler
 Fil and Anna Stidham
 Laura Stillman
 Andrew and Marnie Stober
 Leon and Angela Stockton
 Debbie and Mike Stoll
 Kim and Trent Storino
 Storm Troopers
 Storr Office
 Environments, Inc.
 Phillip and Kim Strach
 Matthew and Allison Strickland
 Steve Struble
 Subsurface Construction Company, LLC
 Sam and Laurie Sugg
 Edmond Suh, DDS, FAGD
 Bill and Sheila Sullivan
 Mike and Amanda Sulyi
 Mary Sunday and
 Chris Willett

“Blue Cross and Blue Shield of North Carolina is proud to support the YMCA of the Triangle, and we are grateful for their work in making our communities better places to live, work and play. With a focus on healthy living, social responsibility and youth development, the YMCA is strengthening kids, families and neighborhoods. By supporting healthy, inclusive communities, the YMCA offers all of us the opportunity to learn and grow.”



– BlueCross BlueShield of North Carolina

Rick and Cheryl Sunderland
 Sunset Hunters
 Super Swimming Dolphins
 Doug and Bonnie Sutton
 Billy and Laura Sutton
 Michael and Leesa Suzman
 Swift Warriors
 Joey and Alexis Swoager
 Ken and Peggy Sykes
 System Electric
 T&T Creative Group
 Marcus Tate
 David and Leigh Taub
 Brook and Ferebee Taube
 Darnell and Nikko Taylor
 Christina and Robert Taylor
 David and Kyle Team
 Team of Power
 Melanie Tedder
 Robb and Susan Teer
 Hoyt and Gina Tessener
 Chris and Fran Teter
 The Fidelity Bank
 The Flaming Eagles
 The Forest
 The Joelson Foundation
 The Kenneth B. and Martha B.
 Howard Foundation
 The Lily Tigers
 The Mighty Moose Clan
 The Mystical Tribe of the
 Sparkling Stars
 The Red Flames
 Schanz Family Fund of Fidelity
 Investment Gift Fund
 The Sign Shop of the
 Triangle, Inc.
 The Super Eagles
 The Tree Dabbers
 Whale Watchers Tribble
 Mr. James Thomas
 John and Julia Thomas
 Nick and Samantha
 Thompson

Stuart and Anne Thompson
 Ticon Properties
 Jeff and Tracy Tiddy
 Thunderous 13
 Thomas and Karen Tierney
 Tiger Wolves
 Johnny Tillett
 Paul Jonathon and
 Cindy Tillman
 Mr. and Mrs. Patrick
 Timberlake
 Roderick and Nytasha
 Tobias
 James and Ann Marie Todd
 Hubie and Alice Tolson
 Tomlinson Enterprises, Inc.
 Brent and Alice Torstrick
 Town of Knightdale
 Soberina Traywick
 Tri Properties, Inc.
 Triangle Pediatric Dentistry
 Trinity/HPSI National
 Purchasing Corp.
 Trion, Inc.
 Trophy Brewing
 Inside Out Sports
 Turkey Trot
 Casey Turner
 United Healthcare
 Services, Inc.
 United Restaurant
 Equipment Co.
 Upstream Benefits, LLC
 Thomas and Katherine
 Urquhart
 Melton E. Valentine, Jr.
 Jonathan D. Vance
 Brian and Karen Vandersea
 James and Laura Vann
 Ross Vaughan
 Eric and Kelly Vernon
 J. R. Versteeg
 Vertical IQ
 Daniel Vig

Aubrey and Andrea Vinson
 Doug and Sheree Vodicka
 Vortex Pharma Group
 W. Lester Brooks
 Foundation, Inc.
 George and Tammy Wait
 Wake Forest Area Chamber
 of Commerce
 Wake Rascals
 Chuck and Karen Wakeford
 Doug and Ashley Walker
 Wall, Templeton &
 Holdrup, PA
 David and Elizabeth Ward
 Britt and Lydia Warren
 Kevin and Iris Waters
 Bill and Ruth Watson
 Ceil B. Weatherman
 Van Webb
 Robert and Edie Webb
 Darryl and Kathleen Weiman
 Matthew Weinreich and
 Regina Hermann
 Wellspring Fund of Triangle
 Community Foundation
 Carl and Karen Wentzel
 William and Anne Werdel
 Zac and Nicole West
 Matt and Juliana West
 Wexford Science &
 Technology, LLC
 Whirlpool Corporation
 Dawn White
 Bart and Cynthia White
 Ben and Melissa White
 Jay and Angelique Whitehurst
 Whiting-Turner
 Contracting Group
 Kim Whitley
 Heather and Michael Wick
 David and Kellie Wickersham
 Kirk and Lisa Wilbourne
 William Wilkinson III

“For decades, YMCA of the Triangle has made a real difference in the lives of thousands of children and families. The positive impact of their work is woven into the fabric of our community. We are proud to support their efforts to give all children opportunities to learn and grow. It’s simply a great investment for Duke Energy.”

– David Fountain, Duke Energy North Carolina President



Wilkinson Cadillac Chevrolet
 Chad and Roxanne Williams
 Blount and Dargan Williams
 Thomas and Paige Williams
 Jeff and Shannon Williams
 Thom and Amanda Williams
 Margaret Williams
 Brett and Barbara Willis
 Chris and Ann Willms
 Tricia and Colon Willoughby
 David and Sandra Wilson
 Anna Wilson
 John and Ashley Wilson
 William Wimberley
 Winston Ridge Development
 Mike and Anne Winters
 Tony and Sharon Withers
 Wolves
 David and Carolyn Womble
 Tin Lup and Sandy Wong
 Glenn and Cathy Woodlief
 Gary and Robin Woodlief
 Bob Woodruff
 John and Jane Woods
 Mike and Elizabeth Woody
 Craig and Siobhan Wulff
 Wes and Kelly Wyatt
 James and Sally Wyche
 Wynn Homes

Wynn Site Development
 Bill and Fran Xenakis
 Yellin Yetis
 YMCA of Metropolitan Dallas
 Smedes and Rosemary York
 Phil and Louise York
 Greg and Caren York
 York Properties, Inc.
 Shannon and Phil Young
 Eric Yow
 Mr. and Mrs. Steve Zaytoun
 Matthew S. Zaytoun
 Zaytoun and Associates, Inc.
 Zaytoun Law Firm, PLLC
 Garrison Ziff
 Kathleen Zoldos
 Bob and Anne Zucker
 Mark Zurawel



LEAVE YOUR LEGACY

“I believe the YMCA is truly a place that strengthens the community. My family has gained so much from our experiences here. I want to be sure that programs and services

are available for other families for generations to come.”

—Brian Reid, YMCA Advisory Board Member and Heritage Club Member

Just like Brian Reid, you can make a purposeful gift to the YMCA of the Triangle with potential tax advantages.

How You Can Support

- Include the YMCA in your estate plans
- Provide “unrestricted” gifts to the Endowment or designate your gift for a specific purpose

A planned gift will ensure your support in perpetuity

- \$25,000 gift generates \$1,000 annually
- \$50,000 gift generates \$2,000 annually
- \$100,000 gift generates \$4,000 annually

Ways of Giving

- Bequest, conveyed through your will
- Securities, such as bonds or mutual funds
- New or existing life insurance policy
- Gifts of real estate or other assets*
- Retirement Accounts, IRAs and 401(k) Plans
- Charitable Remainder Trust
- Charitable Lead Trust
- Retention of life estate
- Cash

*subject to the YMCA of the Triangle’s Gift Policy

The Heritage Club is a special group of YMCA donors who have made a lasting investment in our community through their commitment to the YMCA Endowment Fund or by including the YMCA of the Triangle in their estate planning.

Anonymous (2)
 Scott and Marie Abee
 Bill and Sarah Adams
 Gayle and Jim Adams
 Akers Foundation, Inc.
 Mr. and Mrs. John M. Alexander, Jr.
 Mr. John M. Alexander, Sr.*
 Mr. and Mrs. George W. Allen
 Bruce Ambrose
 Wally and Kathy Andrew
 Mr. and Mrs. George Andrews
 Mike and Virginia Anthony
 Reid Ashe III Memorial Endowment
 Gary and Carol Ashworth
 Mr. Ralph H. Ashworth and
 Mrs. Daphne Ashworth*

Michael and Lillie Axelrod
 Dr. John Lewis Ayres
 Rand and Jean Bailey
 Herb and Elizabeth Bales
 Charles and Peggy Barham
 Mr. M. Ray Barker* and
 Mrs. M. Ray Barker
 David and Dianne Barnes
 Mr. and Mrs. Ronald A. Batchelor
 Mrs. Jerry S. Batchelor
 Paul and Diane Becton
 Bell Family Foundation
 Bob and Carol Bilbro
 Mr. and Mrs. Allan P. Bloxsom, Jr.
 David A. Bohm and
 Summer F. Bohm
 Jerry and Cathy Bowen
 Harry and Gerry Bowles
 Mr. and Mrs. Elbert M. Boyd, Jr.
 Bill and Anne Bradford
 Tom and Mary Mac Bradshaw
 Mr. and Mrs. R. Daniel Brady
 Jim and Liz Branch
 Branch Banking and Trust
 E. J. and Judith Brawner
 Judy C. Bright
 Guy and Ann Brooks
 Mr. C. Richard Bruning
 Mr. James O. Buchanan* and
 Mrs. Barbara Buchanan*
 Ms. Paula Buckingham

Mr. Bern F. Bullard, Sr.* and
 Mrs. Gladys Bullard*
 Mr. and Mrs. Thomas B. Burton, Jr.
 Paul and Alice Butler
 Stephen C. Cadwallader
 Henry and Ellen Campen
 Tony Campione
 Judge and Muff Carr
 Rick Carroll* and
 Cheri Carroll
 Fran Carruthers
 Mr. and Mrs. Charles Case
 Mr. Taylor Cash, Jr.
 in memory of Gail Cash*
 Mr. and Mrs. Edward Owens Chapman
 Blanche A. Cheek* and
 Donald M. Cheek
 Mr. and Mrs. T. Henry Clarke V
 Quentin and Stacey Coffman
 John and Jennifer Collins
 John C. and Elizabeth W. Converse
 Jim Coston
 Howard and Gloria Covington
 Mr. William C. Cowdery*
 Allison L. Crumpler
 Anne Prince Cuddy
 Mr. Kevin Currin
 Erik Daubert and
 Andrea Miele
 Tommy Davenport* and
 Jean Davenport
 Brad and Leslie Davis
 Ms. Betty Deese*
 Mr. and Mrs. Thomas Dickens
 C.A. Dillon* and
 Mildred Dillon
 Virginia Pou Doughton*
 Rick and Libba Dupree

Mr. Jimmie J. Eason
 Ms. Linnett J. Ebanks
 William W. Ellis, Jr.
 Mr. and Mrs. Herbert R. Elting
 Susan P. Emmerson
 Jim and Annette Epps
 Dr. Carl E. Fabian*,
 Dr. Aida Fabian*
 Mr. and Mrs. Gregory A. Faucette
 Greg and Stacey Ferguson
 Mr. and Mrs. Al F. Fiore
 First Citizens Bank
 Michael and Melanie Flynn
 Stuart and Carol Forsyth
 Mr. and Mrs. Ted Fowler
 Bill and Genevieve Francis
 Mary and Michael Frazier
 Ed and Vicki Fritsch
 Bob and Janice Fry
 Mr. and Mrs. Steve Gaito
 Mr. Richard R. Goldberg* and
 Mrs. Jean Goldberg
 Mr. John Goldfinch* and
 Mrs. Carolyn Goldfinch
 Mr. and Mrs. Raymond H. Goodmon III
 Jim and Barbara Goodmon
 Mr. Larry S. Graham*
 Mary Catherine Benson Grew
 Mr. and Mrs. Lloyd E. Griffith
 Ms. Bonnie Grizzard
 Robert Guthrie* and
 Pickett Guthrie
 Fred Hale Estate
 Ben W. Haigh Estate
 Lisa Ham* and Bruce Ham
 Mr. Jim Hancock
 Nan E. Hannah
 Mr. and Mrs. Kevin Harrell
 Mr. Allan B. Head* and
 Mrs. Patti Head

Sally Herndon
 Jim Hickland* and
 Flossie Hickland
 Travis and Nicole Hill
 Harriet and Jim Hill
 Steve and Diane Hillsgrove
 Eva Hobson
 Erich Hodges*
 Mrs. Phyllis Hoffman
 Olivia B. Holding
 Catherine D. Holland
 Marge Holleman
 Mr. and Mrs. Tracy Howe
 Mr. and Mrs. Mike Hoyt
 Bryan and Kellie Huffman
 Chris and Colleen Hughes
 Mr. and Mrs. Robert W. Humphreys
 Mr. and Mrs. Carey J. Hunter, Jr.
 Steve and Susan Jarrell
 Mrs. Linda Jennings* and
 Mr. Maurice Jennings, Sr.
 Dina and Burney Jennings
 George and Cal Jennison
 Danny and Karla Jessup
 Mr. Jim Johnson
 The Seby B. Jones Family Foundation
 Mr. and Mrs. Wayne Journegan
 Mr. and Mrs. A. Timothy Joyce
 Elaine Agapion Kennedy
 Mr. Johnny B. Kerr
 Mr. William B. Kincaid* and
 Mrs. Millicent Kincaid
 Malvern King
 Henry and Irene Kuo
 Dick Ladd* and Jean Ladd*
 Ms. Sarah Gray Lamm
 Mr. Don R. LaSalla* and
 Mrs. Dimney LaSalla*
 Mr. and Mrs. Joe Lee, Jr.

To learn more about YMCA of the Triangle Planned Giving opportunities, please contact:

Jon Vance, Director of Planned Giving, (919) 719-9609
 Jon.Vance@YMCATriangle.org

YMCATriangle.planmygift.org

Ross Legum
 Mr. Stefan Lewis
 Gene Lilly* and
 Madeline Lilly*
 John and Celia Linderman
 Bill and Barb Linton
 Clay and Emily Livingston
 Mr. and Mrs. Mark W.
 London
 Mr. and Mrs. George F.
 Longino III
 Lord Corporation
 Endowment
 Mr. and Mrs. John H. Love
 Macy's Corporate
 Services, Inc.
 Mr. and Mrs. James S.
 Mahan III
 Drs. Robert and Lorena
 Marshall
 Ms. Deborah Ann Martin
 Dr. Sydney Martin* and
 Mrs. Sue Martin*
 Dr. LeRoy B. Martin, Jr.* and
 Mrs. Charlotte Martin
 Mr. and Mrs. R. Vincent
 Martin III
 Jim and Lynn Mason
 Dr. Millie Maxwell
 Ray Mays
 Mr. Nelson B. McDaniel
 Pat and Laura McFadden
 Mr. and Mrs. Thomas
 McGuire
 Doug McMillan and
 Jo Anna McMillan*
 Mrs. Virginia McMillan* and
 Mr. Robert L. McMillan
 Debra Burns Melican
 Mr. James Melican
 Oscar and Marta Mendiondo
 Dr. J.E. Meritt*,
 Mrs. Doris Meritt*

Mr. Tracy Mitchell* and
 Mrs. Maxine Mitchell*
 Dr. and Mrs. Courtney
 Mitchell III
 John Mitterling
 Mrs. Genevieve Moeckel
 David and Susan Moore
 Joe and Kay Morgan
 John and Frances Morisey
 Mr. and Mrs. Bill Morrissett
 Betty Morrissett* and
 Edward Morrissett
 Dr. M. Lynn Moss
 Gwinn Marie Moss
 John D. Mullins, Jr.
 Mr. and Mrs. R.W. Mullins, Jr.
 Jennifer and Don Munford
 William Nelson
 Mr. and Mrs. Allan F. Nereim
 Mrs. Ginger Alexander
 Neustadt
 Robbo and Carol Newcomb
 Ms. Portia Newman
 Dr. Bill Nonidez
 Mr. and Mrs. Tim O'Connell
 Mr. and Mrs. Johnny M. Ogle
 Mr. and Mrs. Kennedy C.
 O'Herron
 Eliza Kraft Olander
 Mr. and Mrs. Michael Olander
 Berry and Melissa Oliver
 The Honorable Bob Orr and
 Mrs. Louise Orr
 John and Shannon Parham
 David Parker* and
 Susan Parker
 Ann Parkus*
 Ms. Betsy Peters
 Marion Petty* and
 Dorothy Petty
 Beth Porter
 Mr. James M. Poyner, Jr.* and
 Mrs. Florence Poyner*
 Ms. Edythe Poyner

Mr. and Mrs. Lacy M.
 Presnell III
 Charles Propst* and
 Helen Propst*
 Ed and Kathy Pulliam
 Mr. W. Trent Ragland, Jr.*
 and Mrs. Anna Ragland*
 David and Ann Scott Ramp
 Marjorie "Missy" Moser
 Rankin
 Mr. James D. Ray, Jr.* and
 Mrs. Mae Ray*
 Mr. and Mrs. John Ray
 Dr. Raymond Dewitt
 Kornegay*
 Red Hawk Mgt, Inc.
 Terry and Sarah Reeves
 Mr. and Mrs. Brian K. Reid
 and Family
 Mr. Walt Reynolds
 Michelle Rhino
 Ken and Elizabeth Rice
 Steve and Carol Richards
 Chris and Elizabeth Richards
 Tim and Susan Riordan
 E.A. Ritter and Ethan
 Puryear
 Frank E. Roberts* and
 Margaret Roberts*
 Bo and Helen Roberts
 Dr. Max Rogers* and
 Mrs. Nancy Leonard
 Rogers*
 Mr. and Mrs. Perry B. Safran
 Jim and Lynda Sargent
 Mr. Daniel Satsisky* and
 Mrs. Alice Satsisky*
 Dr. and Mrs. Andy Schneider
 Mr. J. Frank Scott* and
 Mrs. Nancy Scott
 Mr. and Mrs. Mark R.
 Selisker
 Mr. and Mrs. Donald R.
 Shaffer

Mr. and Mrs. John L. Shaw
 Mr. and Mrs. Mike Sherrill
 Mark and Erin Simmons
 Jerry and Carroll Slaymaker
 Mr. and Mrs. C. Hamilton
 Sloan
 Mr. Al Smith* and
 Mrs. Margaret Smith*
 Paula Smith
 Mrs. Melba Sparrow* and
 Mr. J. Ray Sparrow
 Mr. and Mrs. Jack Stancil
 Homer Starling Estate
 Ms. Elayne Beth Steinman
 Beverley Lee Stevens
 Mr. and Mrs. Fred A.
 Stone, Sr.*
 Matthew and Allison
 Strickland
 Palmer M. Sugg, Jr.
 Kenneth and Peggy Sykes
 Dr. and Mrs. John E.
 Talmadge
 Mr. Wyatt Taylor* and
 Mrs. Lillian Taylor*
 Mr. and Mrs. Robert A.
 Team, Jr.
 Mr. Grant Thomas
 Mr. Rex Todd* and
 Mrs. Mary Lou Todd
 Mr. and Mrs. Douglas
 Townsend
 L. Stanton Tuttle
 Ms. Sissie Twiggs
 Reed and Alice Underhill
 United Utilities, Inc.
 Peter and Brett Van Dorsten
 Elizabeth Van Dorsten*
 Jonathan D. Vance
 Mr. William H. Vermaat, Jr.
 Thomas and Jennifer
 Walters
 Phyllis and Martin Walthall

Henry and Barbara Jean
 Warren
 Ceil Baldwin Weatherman
 Sarah Mitchell Weeks
 Dr. Grady Joseph
 Wheeler, Sr.*
 G. Herbert Whitfield* and
 Darlene H. Whitfield
 Kimberly McCall Whitley
 Mr. Ken Wiblitzhouser* and
 Mrs. Sue Wiblitzhouser
 Lynn and Lisa Wiese
 Mr. and Mrs. Charles C.
 Williams
 Kathryn Bilbro Williams
 Lee and Elizabeth Williams
 Mr. and Mrs. Edward Lee
 Willingham IV
 Andy Sayre and
 Wendy Wilmot
 Garry and Elaine Wilmot
 Scott and Kathleen Wilmot
 Kari and Marcus Wilner
 Anna Wilson
 Mr. and Mrs. H. E. "Tony"
 Withers III
 Elaine Wright
 Wes and Kelly Wyatt
 Mr. and Mrs. James R.
 Wyche
 Mr. and Mrs. Robert G.
 Yancey III
 Barbara Ann Yarbrough
 Ernest T. Yost Estate
 Mr. Stephen K. Zaytoun
 Robyn Ballard Ziperski
 Endowment

*deceased

FINANCIAL REPORT September 30, 2017

Every day at the Y, we work to make our community stronger. That work simply wouldn't be possible without a strong financial foundation. Our YMCA Mission and our financial commitments go hand in hand. We are dedicated to providing children, families and individuals with the support and resources they need to be more healthy, confident, connected and secure.

Assets

Current Assets	\$36,972,680
Investments	\$8,501,607
Land, Buildings & Equipment	\$112,570,600
Other Assets	\$1,911,172
Total Assets	\$159,956,059

Liabilities and Net Assets

Accounts Payable	\$8,688,414
Deferred Revenue	\$8,933,444
Long-term Obligations	\$39,990,601
Total Liabilities	\$57,612,459

Net Assets

Unrestricted	
Undesignated	\$63,054,374
Board Designated	\$12,243,898
Temporarily Restricted	\$19,453,992
Permanently Restricted	\$7,591,336
Total Net Assets	\$102,343,600
Total Liabilities and Net Assets	\$159,956,059

2016-2017 Support & Revenue

Program & Camping Fees	\$46,135,910
Membership Dues & Joining Fees	\$27,143,848
Contributions, Grants & United Way	\$17,640,089
Investment Income & Other	\$1,491,056
Total Revenue	\$92,410,903

Functional Expenses

Youth Programs	\$25,054,847
Adult Programs	\$16,455,684
Administrative Services	\$12,933,189
Overnight Camping	\$11,638,433
Teen/Family Programs	\$14,116,045
Fundraising	\$1,800,557
Total Expenses	\$81,998,755





**FOR YOUTH DEVELOPMENT®
FOR HEALTHY LIVING
FOR SOCIAL RESPONSIBILITY**



YMCA OF THE TRIANGLE Board of Directors

EXECUTIVE LEADERSHIP

Peter Williams, Chief Volunteer Officer
Vic Bell, Immediate Past CVO
John Linderman, Vice President
John Glover, Treasurer
Farad Ali, Secretary
Leah Devlin, Assistant Secretary

BOARD OF DIRECTORS

Farad Ali	Jim Hansen
Amy Baker	Jill Wells Heath
T.J. Barringer	Deana Labriola
Vic Bell	John Linderman
Tom Bradshaw	Ray Mays
Paul Casey	Sharat Nagaraj
Adrienne Cole	Steven Pearson
Ken Crockett	Bobby Ramseur
Courtney Crowder	Arthur Rogers
Sheri DeShazo	Hamilton Sloan
Leah Devlin	Jeff Stocks
Jim Evans	Kari Stoltz
Joyce Fitzpatrick	Sam Sugg
David Fountain	Johnny Tillet
Bill Francis	Jennifer Trapani
John Glover	Peter Williams
Susie Greene	Colon Willoughby
Ben Goldstein	Tony Withers

Board of Trustees

Tom Bradshaw, Chair
Lacy Presnell, Vice Chair

John Alexander
Ralph Ashworth
Ronnie Batchelor
Charles Barham, Jr.
Bill Bradford
Tom Bradshaw
Jim Branch
Judy Bright
Hope Bryant
Richard Boyette
Paul Castelloe
Don Cheek
Jim Goodmon
Ann Goodnight
Bob Ingram
Buck Kennedy
Ray Mays
Stewart McLeod
Harvey Montague
Eliza Kraft Olander
Greg Poole, Jr.
Edythe Poyner
Lacy Presnell
Ham Sloan
Temple Sloan, Jr.
Sherwood Smith

Tim Smith
Ray Sparrow
Jack Stancil
Jim Stewart
Robb Teer
Ed Willingham
Debbie Woody
Smedes York
Chris Young

Community Partnerships

We would like to recognize the following organizations for their collaboration with the YMCA of the Triangle. Together we are expanding quality programming and services to a greater number of children, teens and families throughout the Triangle.

Alliance Medical Ministry
Arapahoe Charter School
Band Together NC
Blue Cross Blue Shield of NC
Carolina East Health System
Chatham County Schools
Christian Faith Baptist Church
Church of the Apostles
Crosspointe Church
DHIC, Inc.
Durham Public Schools
Eat Smart, Move More, Weigh Less
Hope Charter Elementary
Inter-Faith Food Shuttle
Johnston County Public Schools
Lee County Public Schools
Lincoln Community Health Center
Macedonia New Life Church
NC Department of Health and Human Services
North Carolina Central University
Pamlico County Schools
Pamlico Partnership

Providence Baptist Church
Raleigh Parks and Recreation
Saint Augustine's University
Southeast Raleigh Promise
Southeastern Baptist Theological Seminary
Shaw University
St. Giles Presbyterian Church
The Capital Church
The Produce Box
Toys for Pamlico Kids
Treasuring Christ Church
Twin Rivers YMCA
Wake County Government
Wake County Public School System
WakeMed Health & Hospitals
Wake Tech Community College
Wilson Temple United Methodist Church
YMCA of the USA

YMCA Mission

To put Christian principles into practice through programs that build healthy spirit, mind and body for all.

The YMCA of the Triangle is a 501(c)3 charity. The YMCA is the nation's leading nonprofit committed to strengthening communities through youth development, healthy living and social responsibility.

A.E. Finley YMCA
Alexander Family YMCA
Association Programs Branch
Chapel Hill-Carrboro YMCA
Chatham YMCA
Downtown Durham YMCA
Hope Valley Farms YMCA
Ingram Family YMCA

Johnston County YMCA
Kerr Family YMCA
Kraft Family YMCA
Lakewood YMCA
Northwest Cary YMCA
Poole Family YMCA
Poyner YMCA
Taylor Family YMCA

YMCA at American Tobacco
YMCA at Knightdale Station
YMCA at Meadowmont
YMCA Camp Kanata
YMCA Camp Sea Gull
YMCA Camp Seafarer